

Marion County Sheriffs Office

Call Comparison By Month
01/01/2007 thru 12/31/2007

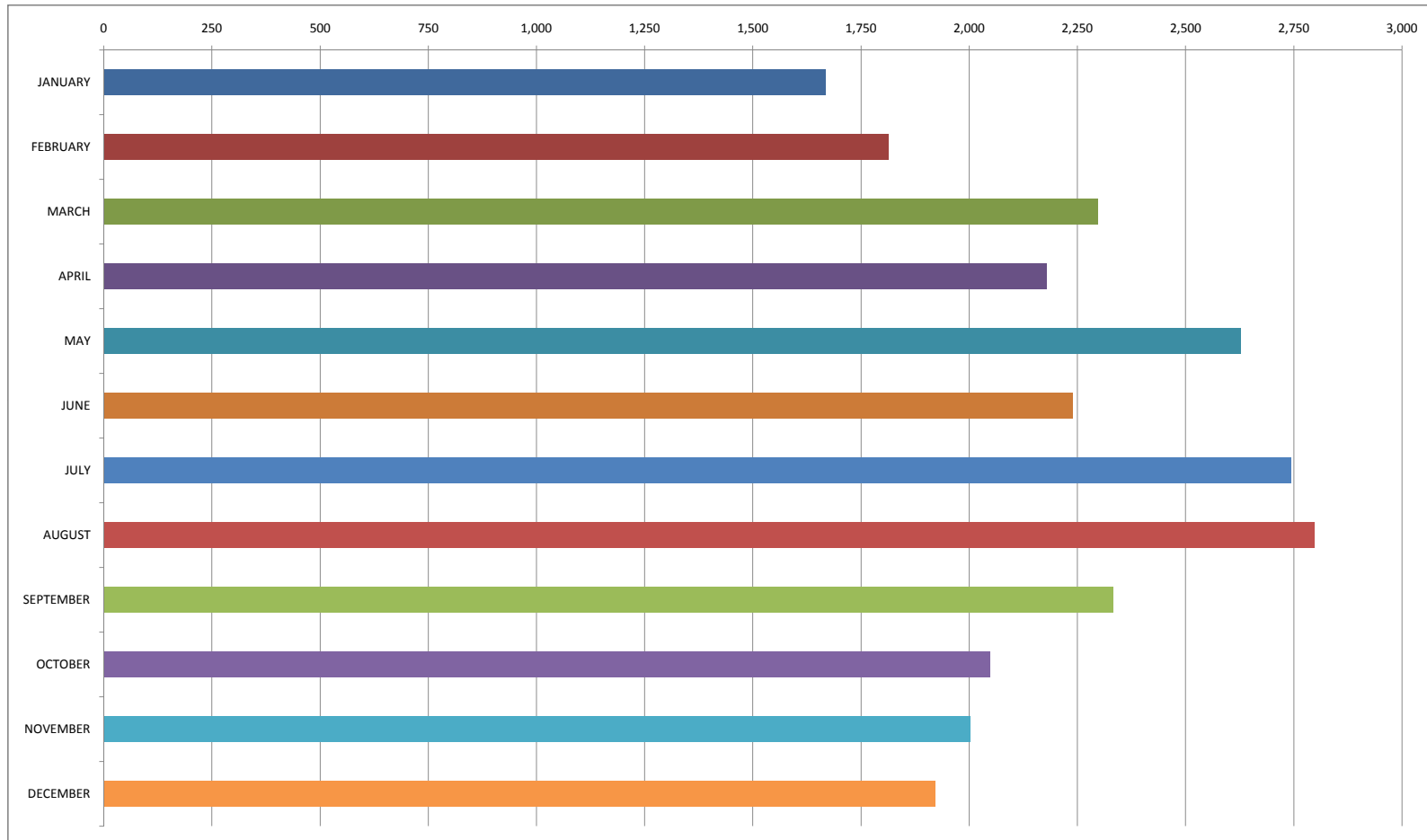

CALLS PER MONTH

<u>JANUARY</u>	<u>FEBRUARY</u>	<u>MARCH</u>	<u>APRIL</u>	<u>MAY</u>	<u>JUNE</u>	<u>JULY</u>	<u>AUGUST</u>	<u>SEPTEMBER</u>	<u>OCTOBER</u>	<u>NOVEMBER</u>	<u>DECEMBER</u>	<u>TOTAL</u>
1,668	1,813	2,297	2,180	2,628	2,238	2,743	2,797	2,332	2,048	2,003	1,922	26,669

MARION COUNTY SHERIFF'S OFFICE

CFS by Agency Report - Summary

1/1/2007 thru 12/31/2007

Agency	Description	Number of CFS Dispatched	Percentage of CFS Dispatched
Police			
		1,514	5.25%
KPD	KNOXVILLE PD	12,070	41.85%
MAHA	MAHASKA COUNTY SHERIFFS OFFICE	5	0.02%
MCSO	MARION COUNTY SO	10,559	36.61%
MDP	MELCHER DALLAS POLICE DEPT	643	2.23%
PPD	PELLA POLICE DEPARTMENT	273	0.95%
PVPD	PLEASANTVILLE POLICE DEPT	1,449	5.02%
VAPD	VETERANS AFFAIRS POLICE DEPT	150	0.52%
WCSD	WARREN CO SHERIFFS OFFICE	6	0.02%
Total Police Calls:		26,669	
Fire			
		55	0.19%
BUSF	BUSSEY FIRE DEPARTMENT	45	0.16%
CLYF	CLAY TOWNSHIP FIRE	50	0.17%
COLF	COLUMBIA FIRE DEPARTMENT	63	0.22%
HARV	HARVEY FIRE	7	0.02%
INDF	INDIANA FIRE DEPARTMENT	44	0.15%
KCFD	KNOXVILLE CITY FIRE DEPT	282	0.98%
KRFD	KNOXVILLE TOWNSHIP FIRE DEPT	232	0.80%
LOVF	LOVILIA FD	2	0.01%
MDF	MELCHER DALLAS FIRE DEPT	67	0.23%
MFD	MONROE CITY FIRE DEPT	26	0.09%
PELF	PELLA FIRE DEPARTMENT	107	0.37%
PVF	PLEASANTVILLE FIRE	122	0.42%
RUNF	RUNNELLS FIRE DEPARTMENT	1	0.00%
Total Fire Calls:		1,103	
Ambulance			
		55	0.19%
BUSR	BUSSEY RESCUE	57	0.20%
CLYR	CLAY TOWNSHIP RESCUE	22	0.08%
COLR	COLUMBIA RESCUE	50	0.17%
KCRS	KNOXVILLE CITY RESCUE	1,396	4.84%
MDR	MELCHER DALLAS RESCUE	157	0.54%
MONR	MONROE RESCUE	1	0.00%
MRD	MONROE CITY RESCUE	2	0.01%
OSKR	OSKALOOSA RESCUE	1	0.00%
PELA	PELLA COMMUNITY AMBULANC	76	0.26%
PVR	PLEASANTVILLE RESCUE	218	0.76%
Total Ambulance Calls:		2,035	

Agency	Description	Number of CFS Dispatched	Percentage of CFS Dispatched
	Total of all Calls, including multiple Agency Type (this is higher than total calls because of multiple agency types dispatched to the same call):		29,807
	Total Distinct Calls for the selected time - Used to calculate percentage. The percentage total will be slightly over 100%:		28,840

MARION COUNTY SHERIFF'S OFFICE
Booking Analysis - Count of Bookings/Days Served

01/01/2007 thru 12/31/2007

	Number Jailed this Month	Total Days Served of all confined this Month	Number This Month on Work Release
Adult Males	942	6,912	
Adult Females	241	1,323	
Juvenile Males	11	58	
Total	1,194	8,293	

MARION COUNTY SHERIFF'S OFFICE

Bookings By Day of Week/Time of Day

01/01/2007 thru 12/31/2007

	00 to 01	01 to 02	02 to 03	03 to 04	04 to 05	05 to 06	06 to 07	07 to 08	08 to 09	09 to 10	10 to 11	11 to 12	12 to 13	13 to 14	14 to 15	15 to 16	16 to 17	17 to 18	18 to 19	19 to 20	20 to 21	21 to 22	22 to 23	23 to 24	Total	
Adult Male Bookings																										
Sun	14	9	21	12	14	0	0	2	3	4	1	1	0	1	5	2	1	4	4	3	7	9	5	9	131	
Mon	3	3	4	1	1	1	0	2	3	12	4	5	5	15	10	6	9	12	3	3	6	2	7	5	122	
Tue	3	2	2	2	0	0	1	3	7	9	4	5	9	5	7	5	9	4	3	5	1	2	1	4	93	
Wed	5	8	5	1	4	1	0	1	9	5	5	4	6	2	6	3	8	3	4	5	6	5	4	1	101	
Thu	4	3	10	4	3	2	0	4	7	7	4	5	8	6	3	2	2	4	4	5	5	4	6	10	112	
Fri	3	3	3	4	3	1	3	1	12	9	6	10	9	9	15	15	11	22	36	13	9	10	4	10	221	
Sat	10	21	22	13	12	1	0	2	4	3	3	3	1	2	4	7	2	6	5	3	6	8	4	9	151	
Total	42	49	67	37	37	6	4	15	42	49	27	33	38	40	50	40	42	55	59	37	40	40	31	48	931	
Adult Female Bookings																										
Sun	1	3	1	3	3	2	0	0	1	0	0	0	1	0	0	0	2	0	0	0	3	1	1	2	24	
Mon	3	0	0	0	1	0	0	2	1	2	0	2	2	4	4	0	2	4	0	1	0	1	3	0	32	
Tue	1	2	0	0	0	0	0	0	2	2	1	1	4	5	3	1	3	3	0	2	1	1	0	1	33	
Wed	1	0	0	0	0	1	1	1	2	4	0	3	1	3	3	4	0	0	2	1	2	0	1	1	31	
Thu	0	0	0	0	0	1	1	3	2	1	1	2	2	4	0	4	2	3	2	2	0	0	1	2	33	
Fri	2	0	1	2	0	0	0	0	4	2	2	3	3	0	5	3	1	1	3	2	3	4	4	2	47	
Sat	1	1	3	8	4	1	0	0	0	3	2	0	0	1	1	0	0	0	3	3	1	3	3	0	38	
Total	9	6	5	13	8	5	2	6	9	14	6	11	13	17	16	12	10	11	10	11	10	10	13	8	238	
Juvenile Male Bookings																										
Mon	0	0	0	0	0	0	0	0	1	0	0	0	0	0	0	0	0	0	0	0	0	0	0	0	0	1
Tue	0	0	0	0	0	0	0	0	0	0	0	0	0	0	1	0	0	0	0	0	0	0	0	0	0	1
Wed	0	0	0	0	0	0	0	0	0	0	1	0	1	0	1	1	1	0	0	0	0	0	0	0	0	5
Thu	0	0	0	0	0	0	0	0	0	0	0	0	0	0	0	1	0	0	0	0	0	0	0	0	0	1
Fri	0	0	0	0	0	0	0	0	0	0	0	1	0	0	1	0	0	0	0	0	1	0	0	0	0	3
Total	0	0	0	0	0	0	0	0	0	0	1	1	1	0	3	2	1	0	0	0	1	0	0	0	0	11
Total Bookings																										
Sun	15	12	22	15	17	2	0	2	4	4	1	1	1	1	5	2	3	4	4	3	10	10	6	11	155	
Mon	6	3	4	1	2	1	0	4	5	14	4	7	7	19	14	6	11	16	3	4	6	3	10	5	155	
Tue	4	4	2	2	0	0	1	3	9	11	5	6	13	10	11	6	12	7	3	7	2	3	1	5	127	
Wed	6	8	5	1	4	2	1	2	11	9	6	7	8	5	10	8	9	3	6	6	8	5	5	2	137	
Thu	4	3	10	4	3	3	1	7	9	8	5	7	10	10	3	7	4	7	6	7	5	4	7	12	146	
Fri	5	3	4	6	3	1	3	1	16	11	8	14	12	9	21	18	12	23	39	15	13	14	8	12	271	
Sat	11	22	25	21	16	2	0	2	4	6	5	3	1	3	5	7	2	6	8	6	7	11	7	9	189	
Total	51	55	72	50	45	11	6	21	51	63	34	45	52	57	69	54	53	66	69	48	51	50	44	56	1,180	

MARION COUNTY SHERIFF'S OFFICE

Booking Analysis - Inmate Summary

01/01/2007 thru 12/31/2007

	ADULTS		JUVENILES		Total
	Male	Female	Male	Female	
Inmate Population on 01/01/2007 @ 00:00	13	3	0	0	16
Bookings during period:	930	238	11	0	1,179
Releases during period:	934	240	11	0	1,185
Inmate population on 12/31/2007 @ 23:59	9	1	0	0	10