

MARION COUNTY GIS/WEB DEPARTMENT
WILLIAM M. BUTTREY, COORDINATOR
MARION COUNTY COURTHOUSE
214 E. MAIN STREET, KNOXVILLE, IA 50138
(641) 828-2153
wbuttre@co.marion.ia.us

CEMETERIES OF MARION COUNTY, IOWA

The purpose of this book is to assist individuals in finding the location of cemeteries that they may know by name only. Some of the cemeteries have had multiple names over the years and in those cases the cemetery has been listed by each of those various names.

Technically Cemeteries do not qualify for E911 addresses, therefore, most of the Cemeteries now have Latitude and Longitude coordinates listed with their information. These coordinates will work with Bing or Google maps, with Bing being the most accurate. They should work with automobile GPS units also.

There are a few cemeteries listed here where the exact location is not known. In those cases the Section, Township, and Range are listed. Please keep in mind that some of the cemeteries are located within and surrounded by privately owned property.

If the "Bookmark" panel did not open automatically upon opening this file, please click on the "Bookmark" icon to your left of this document. This will assist you in navigating through this book, and in finding the correct information. You may want to save this file to the hard drive of your computer for off-line access.

When looking at individual township maps you may access Township Trustee contact information by clicking on the Township name located at the top of the page.

This cemetery information is made available with the invaluable assistance of the Marion County Pioneer Cemetery Commission.

Please feel free to contact me by any of the contact methods shown on this page if you have any questions or problems.

Bill Buttrey

May 8, 2012

MARION COUNTY GIS/WEB DEPARTMENT
WILLIAM M. BUTTREY, COORDINATOR
MARION COUNTY COURTHOUSE
214 E. MAIN STREET
KNOXVILLE, IA 50138

MARION COUNTY CEMETERIES - ALPHABETICAL LISTING

Acklin Cemetery (aka Dunreath)

90th Place and Drake Street

Section 21 Township 77 Range 20 - Red Rock Township

Latitude: 41.460019 Longitude: -93.169556

Asbury Cemetery

180th Avenue and Hwy T15

Section 35 Township 76 Range 19 - Knoxville Township

Latitude: 41.345616 Longitude: -93.004847

Attica Cemetery (aka Mormon)

West edge of Attica

Section 11 Township 74 Range 19 - Indiana Township

Latitude: 41.229605 Longitude: -93.023185

Baptist Cemetery (aka Bridges)

Section 01 Township 74 Range 19 - Indiana Township

Latitude: 41.247557 Longitude: -93.997013

Bellemy Cemetery

Quebec Street and 94th Place

Section 05 Township 74 Range 20 - Washington Township

Latitude: 41.247914 Longitude: -93.180509

Bethel Church

210th Avenue and Coolidge Street
Section 20 Township 77 Range 18 - Lake Prairie Township

Bethel Church and Cemetery (aka Rouze)

230th Avenue and Pierce Drive
Section 27 Township 75 Range 18 - Clay Township
Latitude: 41.269751 Longitude: -92.909003

Breckenridge Cemetery

Old Hwy 92 and 186th Place
Section 13 Township 75 Range 19 - Knoxville Township
Latitude: 41.302644 Longitude: -92.993284

Bridges Cemetery (aka Baptist)

Section 01 Township 74 Range 19 - Indiana Township
Latitude: 41.247557 Longitude: -93.997013

Burch Cemetery

Hwy G40 and Harrison Street
Section 09 Township 76 Range 20 - Union Township
Latitude: 41.396641 Longitude: -93.176973

Buwalda Cemetery

210th Avenue and Elk Horn Street
Section 29 Township 77 Range 18 - Lake Prairie Township
Latitude: 41.445026 Longitude: -92.948354

Bybee Cemetery (aka Funk)

South of Hwy T15 – East of Knoxville
Section 09 Township 75 Range 19 - Knoxville Township
Latitude: 41.313960 Longitude: -93.047579

Caloma Cemetery

Pioneer Street and 30th Avenue
Section 29 Township 75 Range 21 - Franklin Township
Latitude: 41.266197 Longitude: -93.299347

Carlisle Methodist Church and Cemetery

185th Place and Rutter Street
Section 01 Township 74 Range 19 - Indiana Township
Latitude: 41.233369 Longitude: -92.994753

Coal Port Cemetery (aka Monster)

Skyline Drive and Coal Ridge Road
Section 23 Township 76 Range 19 - Knoxville Township
Latitude: 41.378215 Longitude: -93.018715

Coal Ridge Baptist Church and Cemetery

Hwy S-71 and Inwood Drive
Section 23 Township 76 Range 19 – Knoxville Township
Latitude: 41.378440 Longitude: -93.023754

Coffman Cemetery

Hwy S71 and Kennedy Street
Section 26 Township 76 Range 19 - Knoxville Township
Latitude: 41.354618 Longitude: -93.023984

Columbia Cemetery

103rd Avenue and 105 Avenue
Section 34 Township 74 Range 20 - Washington Township
Latitude: 41.168236 Longitude: -93.151860

Competine Cemetery

Business Hwy 92 and Main Street
Section 08 Township 75 Range 19 - Knoxville City
Latitude: 41.317704 Longitude: -93.078218

Concord Cemetery

130th Place and Quebec Street
Section 36 Township 75 Range 20 - Knoxville Township
Latitude: 41.255665 Longitude: -93.109073

Dallas Cemetery

Rutledge Street and 42nd Place
Section 03 Township 74 Range 21 - Dallas Township
Latitude: 41.233460 Longitude: -93.263540

Davis Cemetery

East of Hwy 5 and Pratt Drive
Section 27 Township 75 Range 19 - Knoxville Township
Latitude: 41.270687 Longitude: -93.033124

De Hammer Cemetery

Section 12 Township 77 Range 18 - Lake Prairie Township

De Witt Cemetery

West of Willetts Drive and North of Hwy 5/92
Section 11 Township 75 Range 20 - Knoxville Township
Latitude: 41.307496 Longitude: -93.119099

Doud Cemetery

Reagan Street and 228th Place
Section 02 Township 74 Range 18 - Liberty Township
Latitude: 41.240926 Longitude: -92.895479

Dunreath Cemetery (aka Acklin)

90th Place and Drake Street
Section 21 Township 77 Range 20 - Red Rock Township
Latitude: 41.460019 Longitude: -93.169556

East Cemetery (aka Whitlatch, Stotts, or East Columbia)

118th Street and Virginia Street
Section 35 Township 74 Range 20 - Washington Township

East Columbia Cemetery (aka Whitlatch, East, or Stotts)

118th Street and Virginia Street
Section 35 Township 74 Range 20 - Washington Township

Eureka Cemetery

Hwy T17 and Lowe Drive
Section 04 Township 75 Range 18 - Clay Township
Latitude: 41.327845 Longitude: -92.948820

Fairview Cemetery

Rutledge Street and 42nd Place
Section 03 Township 74 Range 21 - Dallas Township
Latitude: 41.233508 Longitude: -93.256280

Finarty Cemetery

115th Place and Quaker Drive
Section 35 Township 75 Range 20 - Knoxville Township
Latitude: 41.258753 Longitude: -93.130120

Fisher Cemetery

Section 22 Township 77 Range 19 - Summit Township

Funk Cemetery (aka Bybee)

South of Hwy T15 – East of Knoxville
Section 09 Township 75 Range 19 - Knoxville Township
Latitude: 41.313960 Longitude: -93.047579

Gibbens Cemetery

Section 21 Township 77 Range 19 - Summit Township
Latitude: 41.457335 Longitude: -93.053946

Gosport Cemetery

103rd Avenue and Hwy G76
Section 22 Township 74 Range 20 - Washington Township
Latitude: 41.203395 Longitude: -93.152046

Graceland Cemetery

Graceland Cemetery Road and Hwy T14
Section 34 Township 77 Range 18 - Lake Prairie Township
Latitude: 41.430485 Longitude: -92.912868

Graceland Cemetery

Willetts Drive and Pleasant Street/Hwy 5/Hwy 92
Section 11 Township 75 Range 20 - Knoxville Township
Latitude: 41.320577 Longitude: -93.119420

Green Lawn Cemetery

West Street and 6th Street – West side of Bussey
Section 23 Township 74 Range 18 - Liberty Township
Latitude: 41.204528 Longitude: -92.889141

Greenwood Cemetery

132nd Place and Hwy G44
Section 31 Township 76 Range 19 - Knoxville Township
Latitude: 41.347179 Longitude: -93.096256

Gregory Cemetery

245th Place and Old Hwy 92
Section 24 Township 75 Range 18 - Clay Township
Latitude: 41.291077 Longitude: -92.881507

Gullion Cemetery

Hwy G76 – South of Attica
Section 14 Township 74 Range 19 - Indiana Township
Latitude: 41.215150 Longitude: -93.018242

Hamilton Cemetery

Fulton Street – West side of Hamilton
Section 34 Township 74 Range 18 - Liberty Township
Latitude: 41.171223 Longitude: -92.908365

Hughes Cemetery

Carpenter Street and 68th Avenue
Section 12 Township 77 Range 21 - Red Rock Township
Latitude: 41.479620 Longitude: -93.224269

Indiana Church and Cemetery

Hwy G76 and Van Buren Drive
Section 01 Township 74 Range 19 - Indiana Township
Latitude: 41.203980 Longitude: -93.023374

Jelsma Cemetery

Section 36 Township 77 Range 19 - Summit Township
Latitude: 41.431389 Longitude: -92.999167

Karr Cemetery

Hwy G28 and 140th Avenue
Section 32 Township 77 Range 19 - Summit Township
Latitude: 41.425271 Longitude: -93.073449

Klein Cemetery

190th Avenue and Hwy 163
Section 01 Township 76 Range 19 - Summit Township
Latitude: 41.419969 Longitude: -92.990636

Lincoln Cemetery

92nd Avenue and McKimber Street – South of Hwy 92
Section 05 Township 75 Range 20 - Knoxville Township
Latitude: 41.321175 Longitude: -93.176720

Little Flock Cemetery

Murphy Farm

Section 20 Township 76 Range 20 - Knoxville Township

Latitude: 41.366061 Longitude: -93.188415

Lutheran Cemetery (aka Tickel)

30th Avenue and Hwy G76

Section 17 Township 74 Range 21 - Dallas Township

Marysville Cemetery

Cedar Street and Van Buren Drive

Section 29 Township 74 Range 18 - Marysville City

Latitude: 41.185659 Longitude: -92.957861

Mikesell Cemetery (aka Yowell)

Section 30 Township 77 Range 19 - Summit Township

Latitude: 41.442437 Longitude: -93.097542

Monster Cemetery (aka Old Coal Port)

Skyline Drive and Coal Ridge Road

Section 23 Township 76 Range 19 - Knoxville Township

Latitude: 41.370628 Longitude: -93.016903

Mormon Cemetery (aka Attica)

West edge of Attica

Section 11 Township 74 Range 19 - Indiana Township

Latitude: 41.229605 Longitude: -93.023185

Oakwood Cemetery

Columbus Street and West 6th Street
Section 03 Township 76 Range 18 - Pella City
Latitude: 41.409564 Longitude: -92.928194

Old Davis Burial Grounds

Section 07 Township 74 Range 18 - Liberty Township

Olive Chapel Methodist Church and Cemetery

Upton Street and 132nd Place
Section 03 Township 74 Range 19 - Indiana Township
Latitude: 41.197188 Longitude: -93.090297

Overbergen Cemetery

Section 01 Township 76 Range 18 - Lake Prairie Township

Overton Cemetery

Pratt Drive and Hwy 5
Section 28 Township 75 Range 19 - Knoxville Township
Latitude: 41.267624 Longitude: -93.044418

Parsons Cemetery

South of Lucas Drive and 250th Avenue
Section 12 Township 75 Range 18 - Lake Prairie Township
Latitude: 41.313630 Longitude: -92.870747

Pleasant Hill Cemetery

63rd Place and 60th Avenue
Section 01 Township 77 Range 21 - Red Rock Township
Latitude: 41.494042 Longitude: -93.232780

Pleasant Ridge Cemetery

Perry Street and 92nd Avenue

Section 20 Township 75 Range 20 - Knoxville Township

Latitude: 41.280691 Longitude: -93.176321

Porter Grove Cemetery

246th Place and 250th Avenue

Section 25 Township 76 Range 18 - Lake Prairie Township

Latitude: 41.351146 Longitude: -92.875706

Price Cemetery

Section 27 Township 77 Range 19 - Summit Township

Latitude: 41.438802 Longitude: -93.037336

Raynes Cemetery (aka Reins)

Fulton Street and 88th Avenue

Section 04 Township 76 Range 20 - Union Township

Latitude: 41.421089 Longitude: -93.173639

Red Rock Cemetery

Hickory Lane and Oak Circle

Section 35 Township 77 Range 20 - Union Township

Latitude: 41.430141 Longitude: -93.120667

Reins Cemetery (aka Raynes)

Fulton Street and 88th Avenue

Section 04 Township 76 Range 20 - Union Township

Latitude: 41.421089 Longitude: -93.173639

Ridlen Cemetery

Newbold Drive and Hwy 5
Section 16 Township 75 Range 19 - Knoxville Township
Latitude: 41.299242 Longitude: -93.057488

Rouze Church and Cemetery (aka Bethel)

230th Avenue and Pierce Drive
Section 27 Township 75 Range 18 - Clay Township

Ruckman Cemetery

120th Avenue and Hwy G40
Section 01 Township 76 Range 20 - Union Township
Latitude: 41.412267 Longitude: -93.119394

Sacred Heart Cemetery

Hwy G76 and Hwy S45
Section 14 Township 74 Range 21 - Dallas Township
Latitude: 41.211492 Longitude: -93.246538

Sandridge Cemetery

240th Place and Carpenter Drive
Section 12 Township 77 Range 18 - Lake Prairie Township
Latitude: 41.483235 Longitude: -92.889285

Schirey Cemetery

92nd Avenue and Hoover Street
Section 16 Township 76 Range 20 - Union Township
Latitude: 41.382029 Longitude: -93.172275

Slotterback Cemetery

McGregor Road and 118th Place – VA Golf Course
Section 02 Township 75 Range 20 - Knoxville City
Latitude: 41.323418 Longitude: -93.121906

Spurgin Cemetery

Erbe Street and 50th Place
Section 26 Township 77 Range 21 - Pleasant Grove Twp
Latitude: 41.436271 Longitude: -93.250989

St. Anthony's Cemetery (aka Wren)

102nd Avenue and Illinois Drive
Section 22 Township 76 Range 20 - Knoxville Township
Latitude: 41.372899 Longitude: -93.153094

St. Joseph's Cemetery

Hwy G76 and 20th Place
Section 20 Township 74 Range 21 – Dallas Township
Latitude: 41.203292 Longitude: -93.309085

St. Mary's Cemetery

Hwy T14 and North Oaks Drive
Section 34 Township 77 Range 18 - Lake Prairie Township
Latitude: 41.433894 Longitude: -92.916824

St. Paul Cemetery

20th Place and Reagan Drive
Section 05 Township 74 Range 21 - Dallas Township
Latitude: 41.239669 Longitude: -93.309246

Stickle Cemetery

Section 19 Township 75 Range 20 - Knoxville Township
Latitude: 41.278739 Longitude: -93.200684

Stotts Cemetery (aka Whitlatch, East, or East Columbia)

118th Street and Virginia Street
Section 35 Township 74 Range 20 - Washington Township
Latitude: 41.171820 Longitude: -93.127294

Swan Cemetery

Coolidge Street and Hwy 316
Section 19 Township 77 Range 21 - Pleasant Grove Twp
Latitude: 41.464917 Longitude: -93.325183

Sweem Cemetery

Rutledge Street and Popular Street
Section 03 Township 74 Range 19 - Indiana Township
Latitude: 41.237424 Longitude: -93.033306

Teter Cemetery

Hwy 14 and Hwy G40
Section 12 Township 76 Range 20 - Union Township
Latitude: 41.404137 Longitude: -93.111519

Tickel Cemetery (aka Lutheran)

30th Avenue and Hwy G76
Section 17 Township 74 Range 21 - Dallas Township
Latitude: 41.214581 Longitude: -93.290153

Timber Ridge Cemetery

Hwy T15 and Idaho Drive

Section 17 Township 76 Range 18 - Lake Prairie Township

Latitude: 41.378352 Longitude: -92.967111

T-Lam Cemetery

Hampstead Drive and Hwy T15

Section 18 Township 76 Range 18 - Lake Prairie Township

Latitude: 41.385641 Longitude: -92.981790

Vierson Cemetery

218th Place and 210th Avenue

Section 33 Township 77 Range 18 - Lake Prairie Township

Latitude: 41.423509 Longitude: -92.938726

Walters Cemetery

Hwy G62 and 165th Avenue

Section 34 Township 75 Range 19 - Knoxville Township

Latitude: 41.262702 Longitude: -93.028389

Watkins Cemetery

Jewell Drive and 92nd Avenue

Section 28 Township 76 Range 20 - Knoxville Township

Latitude: 41.356784 Longitude: -93.169360

West Liberty Cemetery

Saratoga Drive and Shaw Street

Section 09 Township 74 Range 18 - Liberty Township

Latitude: 41.229722 Longitude: -92.942635

Wheeling Cemetery

Geneva Drive and Hwy 5

Section 05 Township 76 Range 21 - Pleasant Grove Twp

Latitude: 41.421496 Longitude: -93.294205

Whitlatch Cemetery (aka Stotts, East, or East Columbia)

118th Street and Virginia Street

Section 35 Township 74 Range 20 - Washington Township

Wren Cemetery (aka St. Anthony's)

102nd Avenue and Illinois Drive

Section 22 Township 76 Range 20 - Knoxville Township

Latitude: 41.372899 Longitude: -93.153094

Yowell Cemetery (aka Mikesell)

Section 30 Township 77 Range 19 - Summit Township

Zion Cemetery

250th Avenue and Story Street

Section 12 Township 74 Range 18 - Liberty Township

Latitude: 41.226271 Longitude: -92.3870356

77 - 21	77 - 20	77 - 19	77 - 18
76 - 21	76 - 20	76 - 19	76 - 18
75 - 21	75 - 20	75 - 19	75 - 18
74 - 21	74 - 20	74 - 19	74 - 18

Marion County, Iowa



Marion County Cemeteries

- Active Cemetery
- Pioneer Cemetery
- Unknown

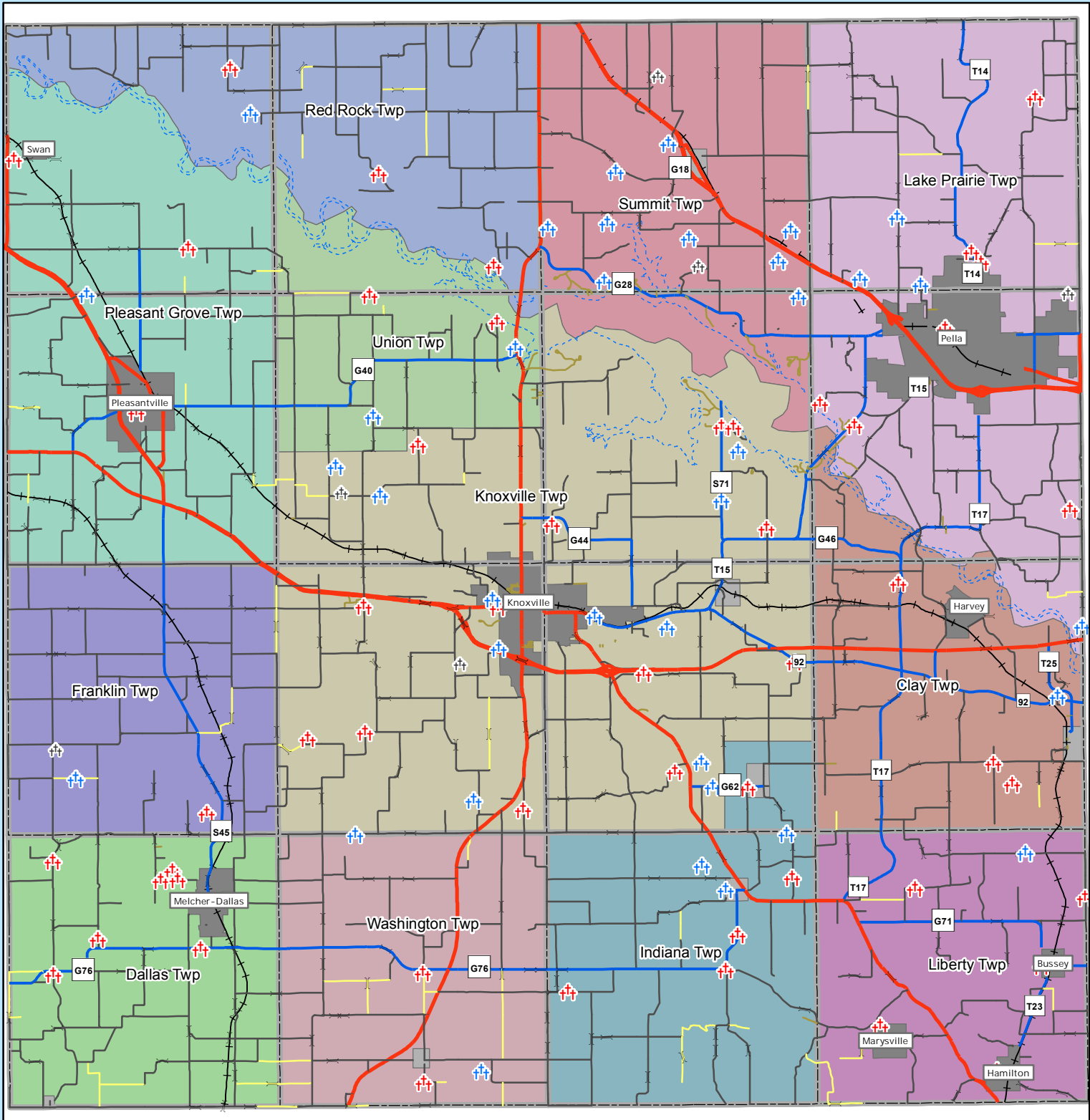

- Bridges
- State Highways
- County Highways
- Dirt Roads
- Private and Unnamed Roads
- Survey Townships
- Incorporated Cities
- Villages

Cemetery maps provided with the assistance of the Marion County Pioneer Cemetery Commission.

Marion County GIS/Web Department
 William M. Butrey, © or d at or ☐
 641.828.2153
 wbutrey@o.n.r.i.o.n.i.a.us ☐

77 - 21	77 - 20	77 - 19	77 - 18
76 - 21	76 - 20	76 - 19	76 - 18
75 - 21	75 - 20	75 - 19	75 - 18
74 - 21	74 - 20	74 - 19	74 - 18

Marion County, Iowa



Township 74 - Range 18
Liberty Township

- Active Cemetery
- Pioneer Cemetery
- Unknown

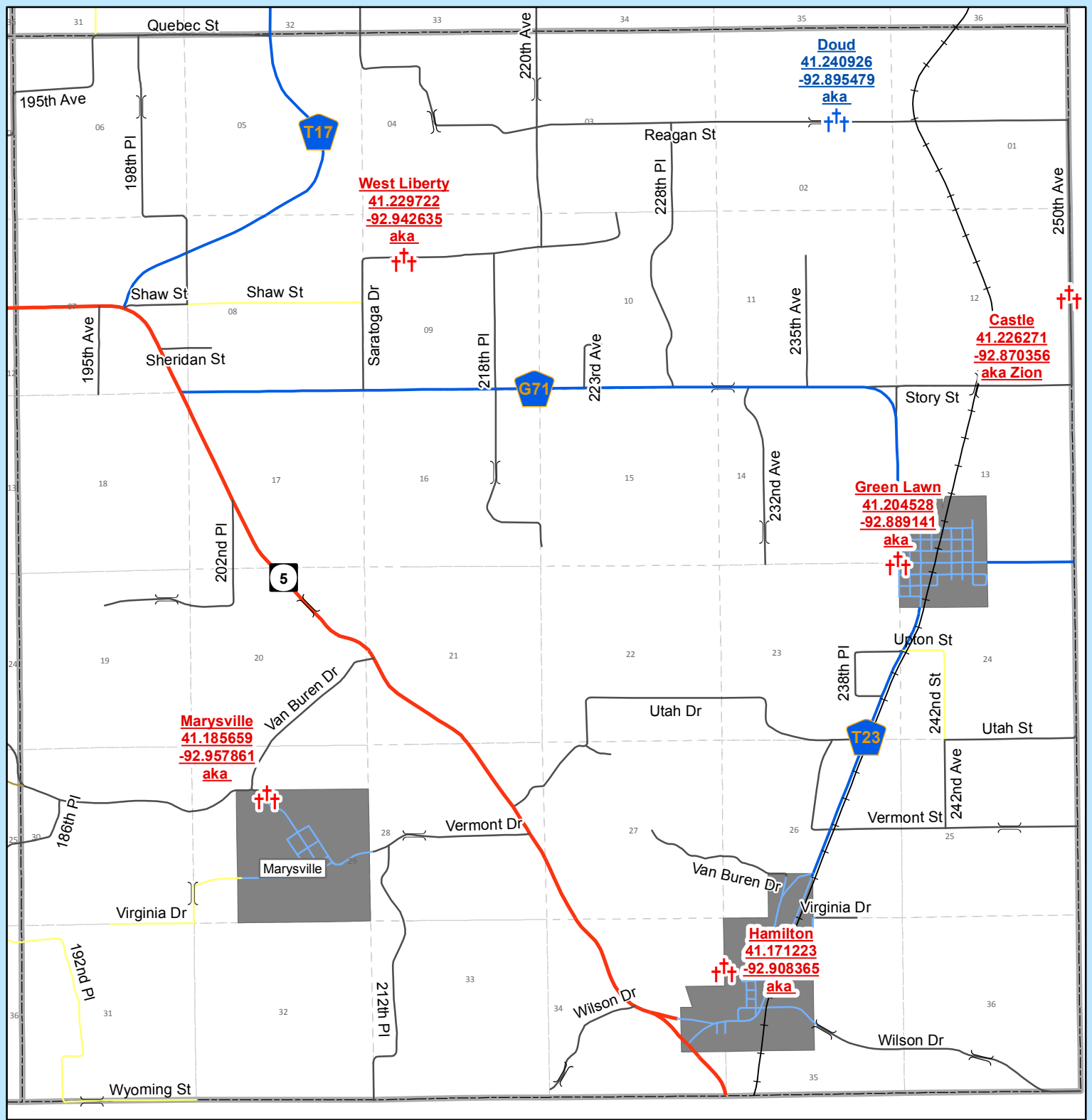

- Bridges
- State Highways
- County Highways
- Dirt Roads
- Private and Unnamed Roads
- Township Roads
- Survey Townships
- Incorporated Cities
- Villages

Cemetery maps provided with the assistance of the Marion County Pioneer Cemetery Commission.

Marion County GIS/Web Department
William M. Butrey, Coordinator
641.828.2153
wbutrey@marionia.gov

Date: 5/15/2012

Name: GIS_Cemeteries_8x11P_v10

77 - 21	77 - 20	77 - 19	77 - 18
76 - 21	76 - 20	76 - 19	76 - 18
75 - 21	75 - 20	75 - 19	75 - 18
74 - 21	74 - 20	74 - 19	74 - 18

Marion County, Iowa



Township 74 - Range 19
Indiana Township

- Active Cemetery
- Pioneer Cemetery
- Unknown

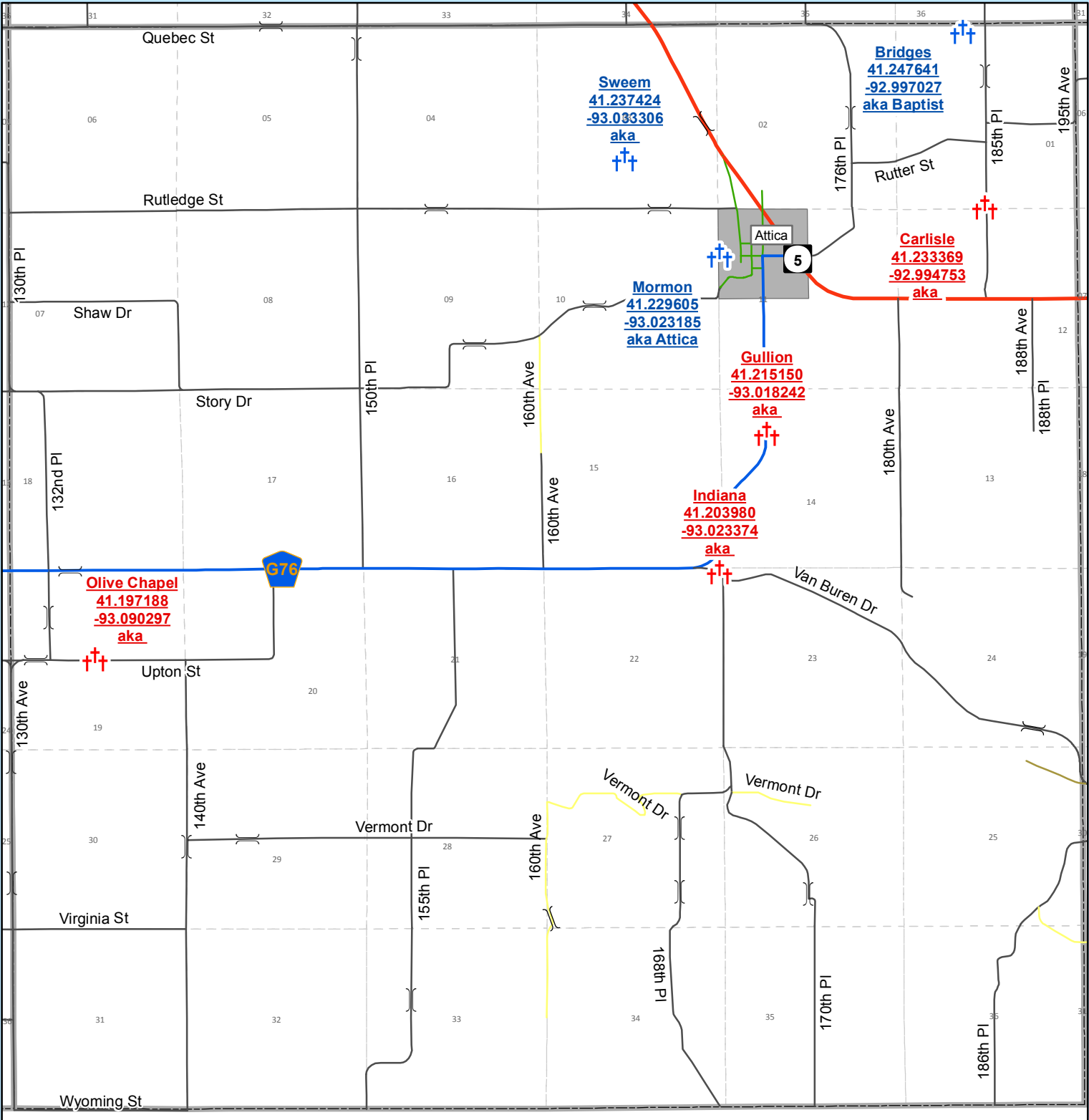

Cemetery maps provided with the assistance of the Marion County Pioneer Cemetery Commission.

- Bridges
- State Highways
- County Highways
- Township Roads
- Dirt Roads
- Private and Unnamed Roads
- Survey Townships
- Incorporated Cities
- Villages

Marion County GIS/Web Department
William M. Butrey, © or d at or ☐
641.828.2153
wbutrey@o.marion.iowa.us ☐

77 - 21	77 - 20	77 - 19	77 - 18
76 - 21	76 - 20	76 - 19	76 - 18
75 - 21	75 - 20	75 - 19	75 - 18
74 - 21	74 - 20	74 - 19	74 - 18

Marion County, Iowa



Township 74 - Range 20
Washington Township

- Active Cemetery
- Pioneer Cemetery
- Unknown

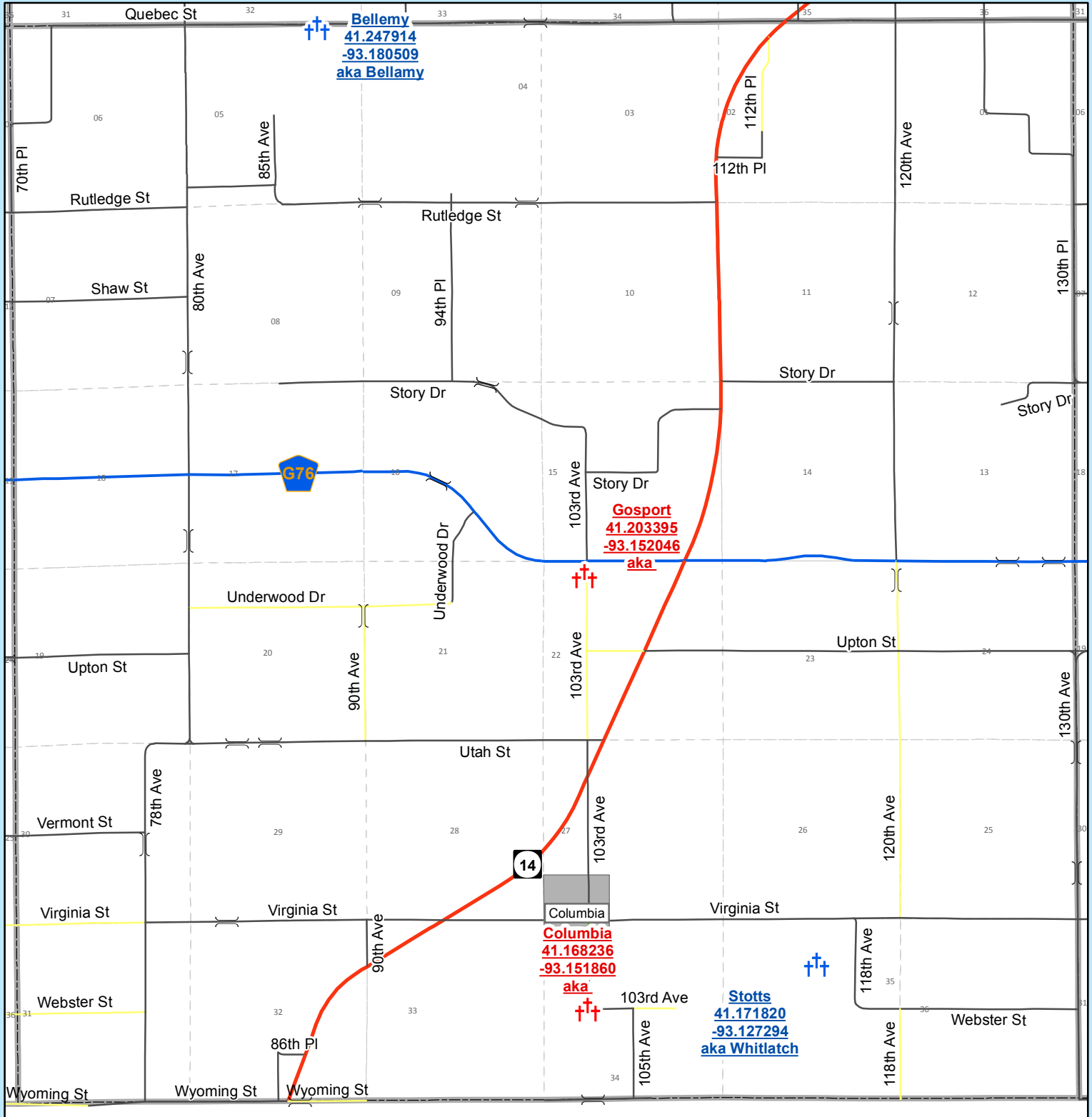

Cemetery maps provided with the assistance of the Marion County Pioneer Cemetery Commission.

- Bridges
- State Highways
- County Highways
- Township Roads
- Dirt Roads
- Private and Unnamed Roads
- Survey Townships
- Incorporated Cities
- Villages

Marion County GIS/Web Department
William M. Butrey, Coordinator
641.828.2153
wbutrey@marion.iowa.us

77 - 21	77 - 20	77 - 19	77 - 18
76 - 21	76 - 20	76 - 19	76 - 18
75 - 21	75 - 20	75 - 19	75 - 18
74 - 21	74 - 20	74 - 19	74 - 18

Marion County, Iowa



Township 74 - Range 21
Dallas Township

- Active Cemetery
- Pioneer Cemetery
- Unknown

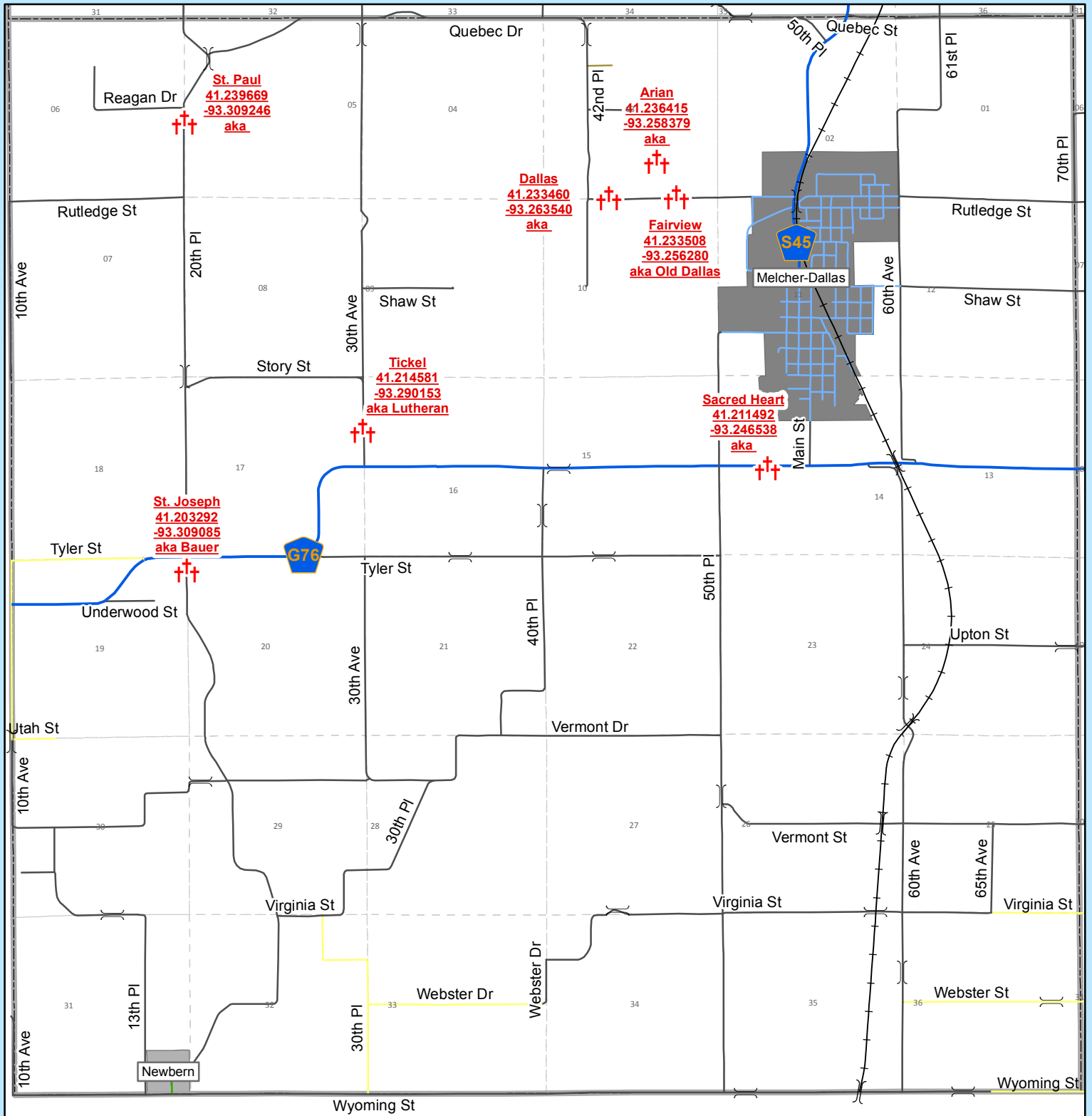

Cemetery maps provided with the assistance of the Marion County Pioneer Cemetery Commission.

- Bridges
- State Highways
- County Highways
- Township Roads
- Dirt Roads
- Private and Unnamed Roads
- Survey Townships
- Incorporated Cities
- Villages

Marion County GIS/Web Department
William M. Butrey, Director
641.828.2153
wbutrey@marion.iowa.gov

77-21	77-20	77-19	77-18
76-21	76-20	76-19	76-18
75-21	75-20	75-19	75-18
74-21	74-20	74-19	74-18

Marion County, Iowa



Township 75 - Range 18
Clay-Lake Prairie Townships

- Active Cemetery
- Pioneer Cemetery
- Unknown

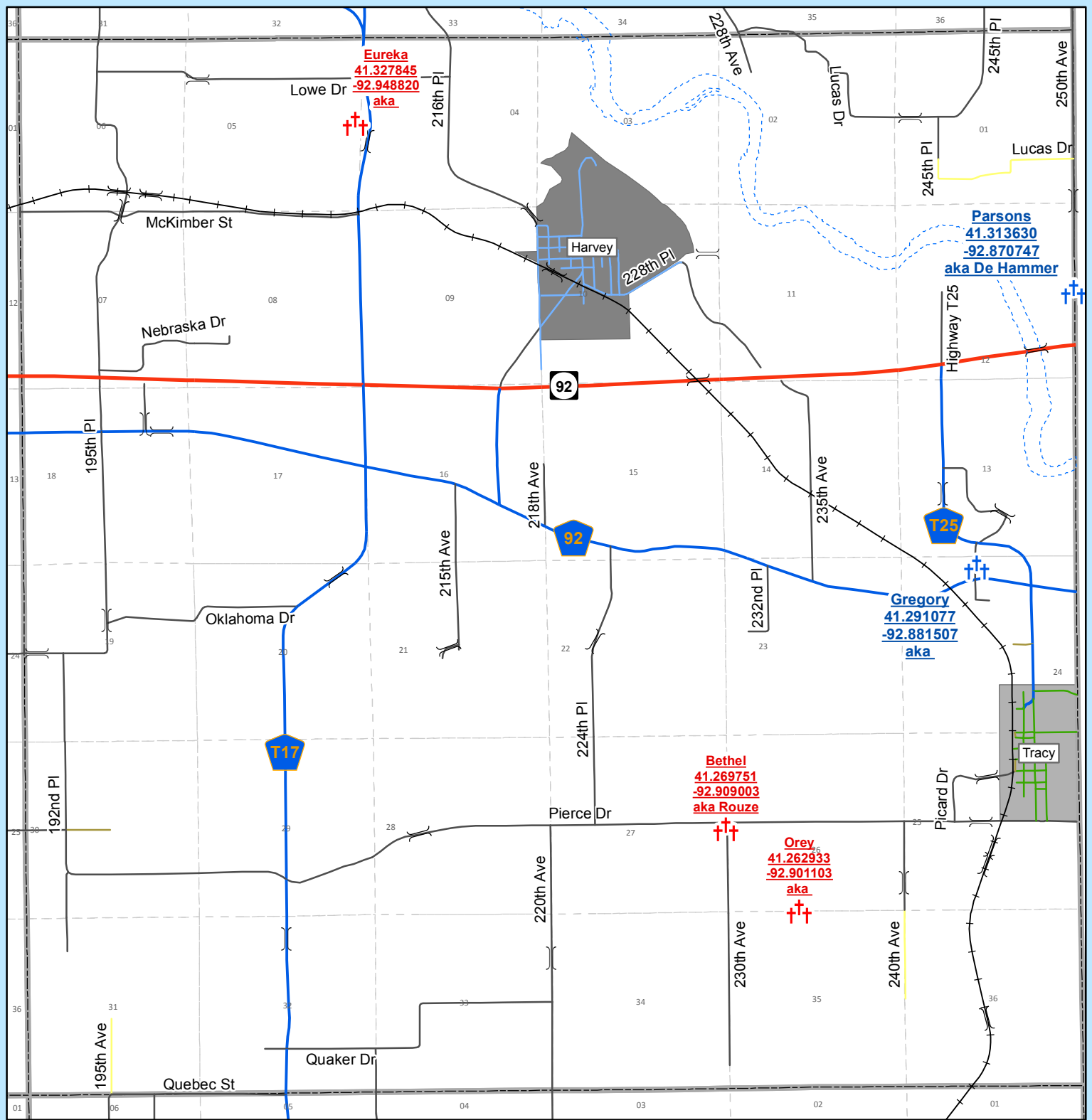

Cemetery maps provided with the assistance of the Marion County Pioneer Cemetery Commission.

- Bridges
- State Highways
- County Highways
- Dirt Roads
- Private and Unnamed Roads
- Township Roads
- Incorporated Cities
- Villages
- Survey Townships

Marion County GIS/Web Department
William M. Butrey, Director
641.828.2153
wbutrey@marionia.org

Date: 5/15/2012

Name: GIS_Cemeteries_8x11P_v10

77 - 21	77 - 20	77 - 19	77 - 18
76 - 21	76 - 20	76 - 19	76 - 18
75 - 21	75 - 20	75 - 19	75 - 18
74 - 21	74 - 20	74 - 19	74 - 18

Marion County, Iowa



Township 75 - Range 19 Knoxville-Indiana Townships

- Active Cemetery
- Pioneer Cemetery
- Unknown

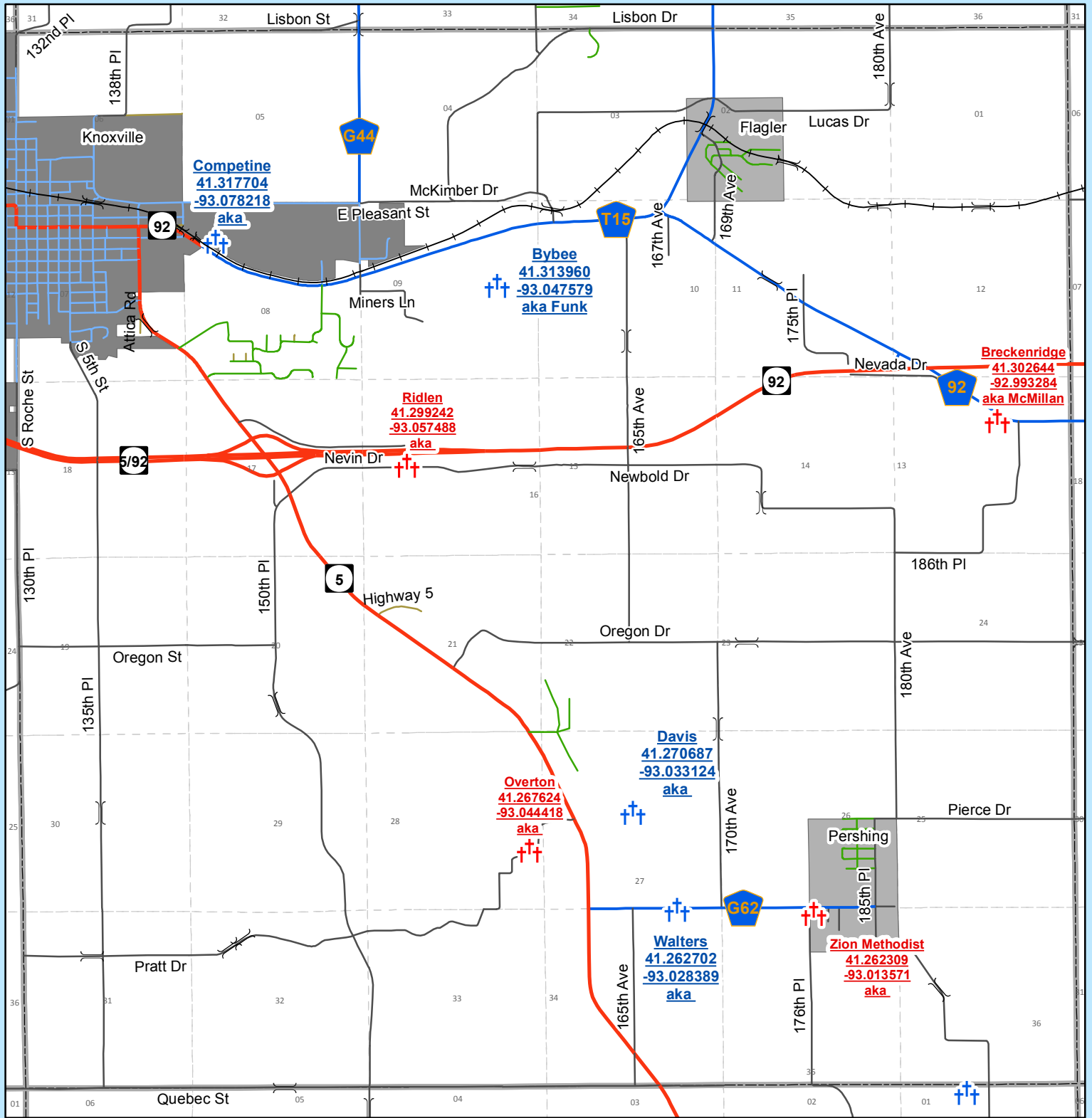

Cemetery maps provided with the assistance of the Marion County Pioneer Cemetery Commission.

- Bridges
- State Highways
- County Highways
- Township Roads
- Dirt Roads
- Private and Unnamed Roads
- Survey Townships
- Incorporated Cities
- Villages

Marion County GIS/Web Department
William M. Butrey, Director
641.828.2153
wbutrey@marion.iowa.gov

Date: 5/15/2012

Name: GIS_Cemeteries_8x11P_v10

77 - 21	77 - 20	77 - 19	77 - 18
76 - 21	76 - 20	76 - 19	76 - 18
75 - 21	75 - 20	75 - 19	75 - 18
74 - 21	74 - 20	74 - 19	74 - 18

Marion County, Iowa



Township 75 - Range 20
Knoxville Townships

- Active Cemetery
- Pioneer Cemetery
- Unknown

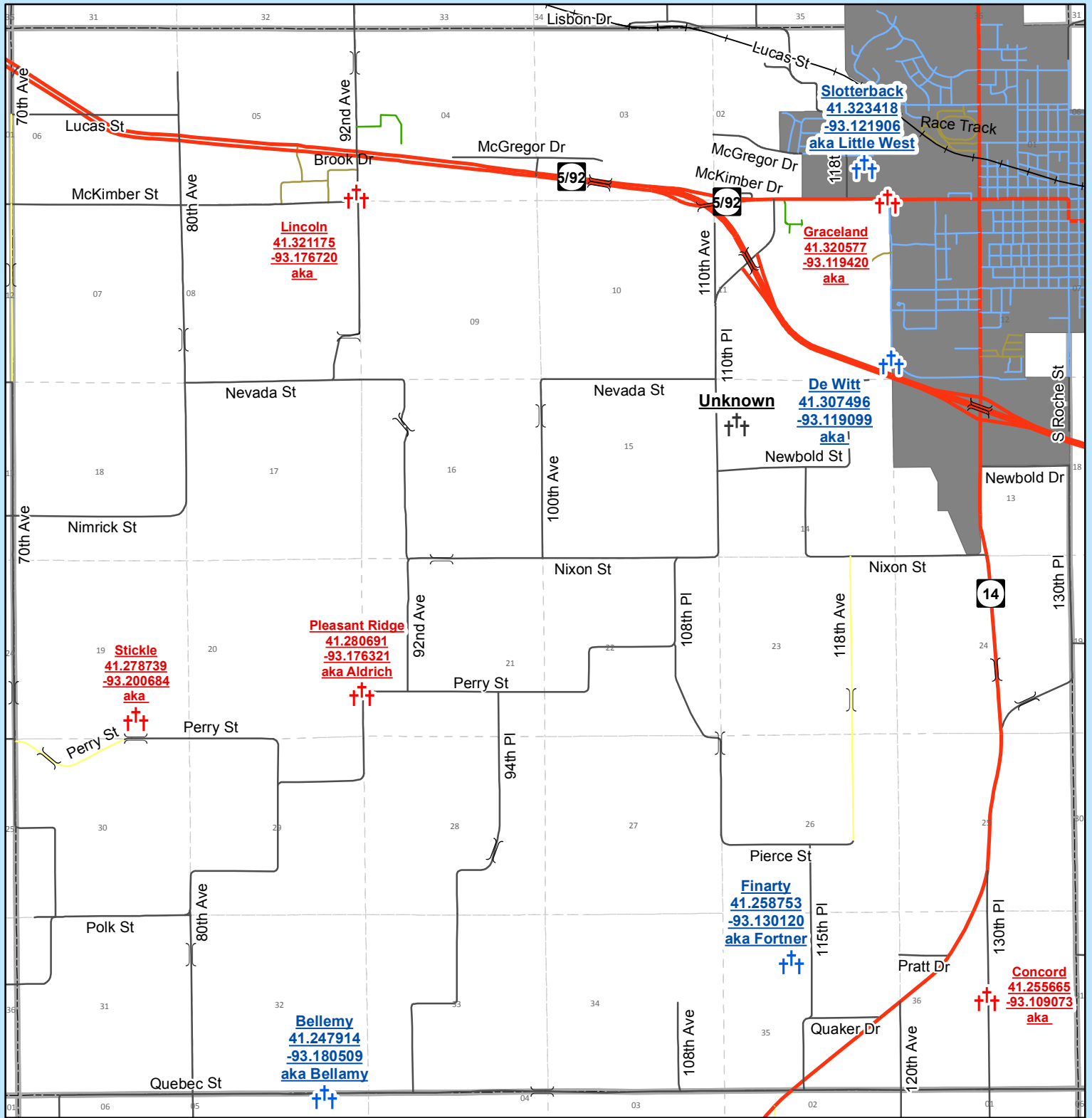

Cemetery maps provided with the assistance of the Marion County Pioneer Cemetery Commission.

- Bridges
- Township Roads
- Dirt Roads
- Private and Unnamed Roads
- State Highways
- County Highways
- Survey Townships
- Incorporated Cities
- Villages

Marion County GIS/Web Department
William M. Butrey, Director
641.828.2153
wbutrey@marion.iowa.gov

Date: 5/15/2012

Name: GIS_Cemeteries_8x11P_v10

77 - 21	77 - 20	77 - 19	77 - 18
76 - 21	76 - 20	76 - 19	76 - 18
75 - 21	75 - 20	75 - 19	75 - 18
74 - 21	74 - 20	74 - 19	74 - 18

Marion County, Iowa



Township 75 - Range 21
Franklin Townships

- Active Cemetery
- Pioneer Cemetery
- Unknown

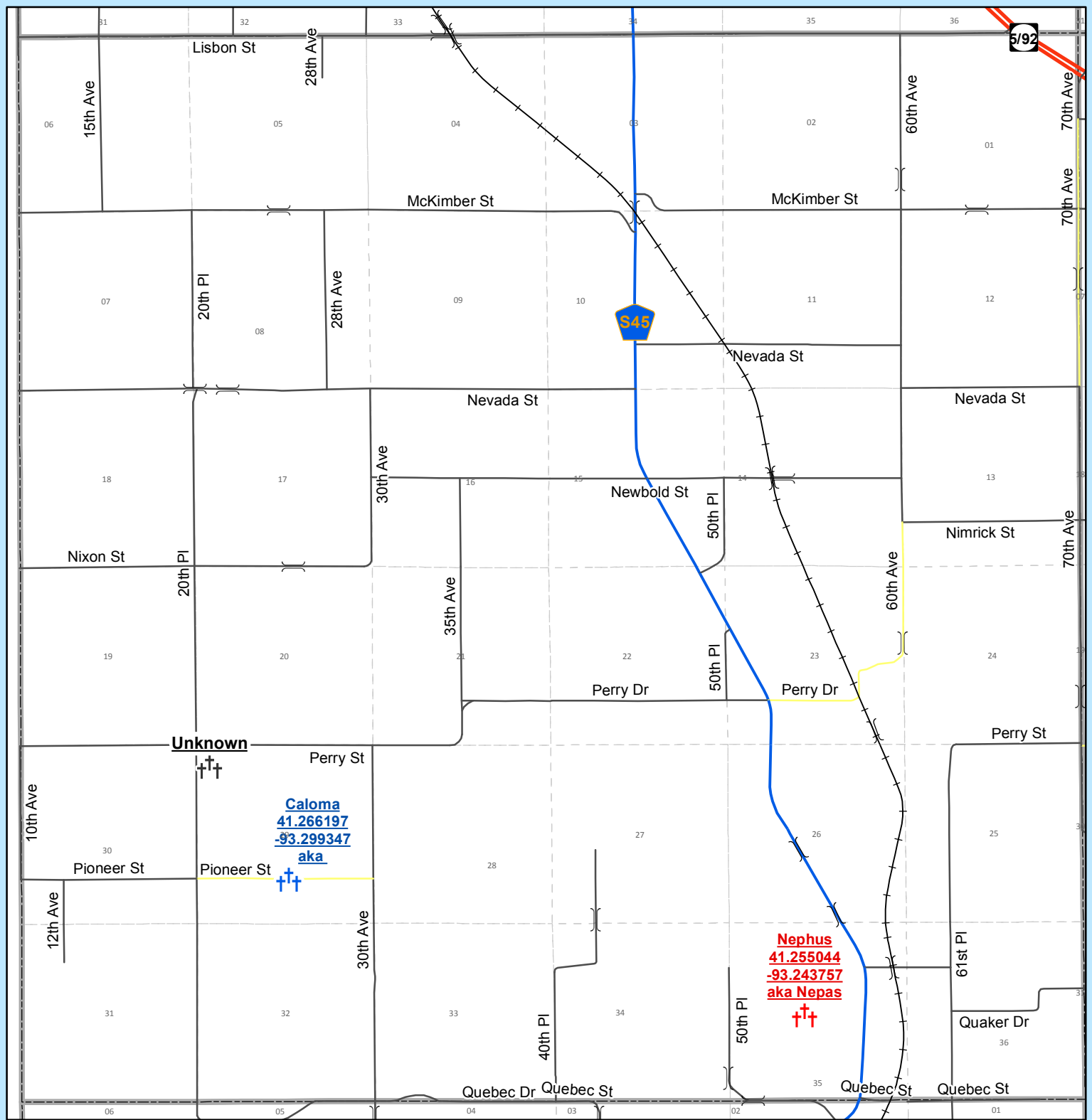

Caloma
41.266197
-93.299347
aka

Nepus
41.255044
-93.243757
aka Nepas

Unknown

Cemetery maps provided with the assistance of the Marion County Pioneer Cemetery Commission.

- Bridges
- State Highways
- County Highways
- Township Roads
- Dirt Roads
- Private and Unnamed Roads
- Survey Townships
- Incorporated Cities
- Villages

77 - 21	77 - 20	77 - 19	77 - 18
76 - 21	76 - 20	76 - 19	76 - 18
75 - 21	75 - 20	75 - 19	75 - 18
74 - 21	74 - 20	74 - 19	74 - 18

Marion County, Iowa



Township 76 - Range 18
Lake Prairie-Clay Townships

- Active Cemetery
- Pioneer Cemetery
- Unknown

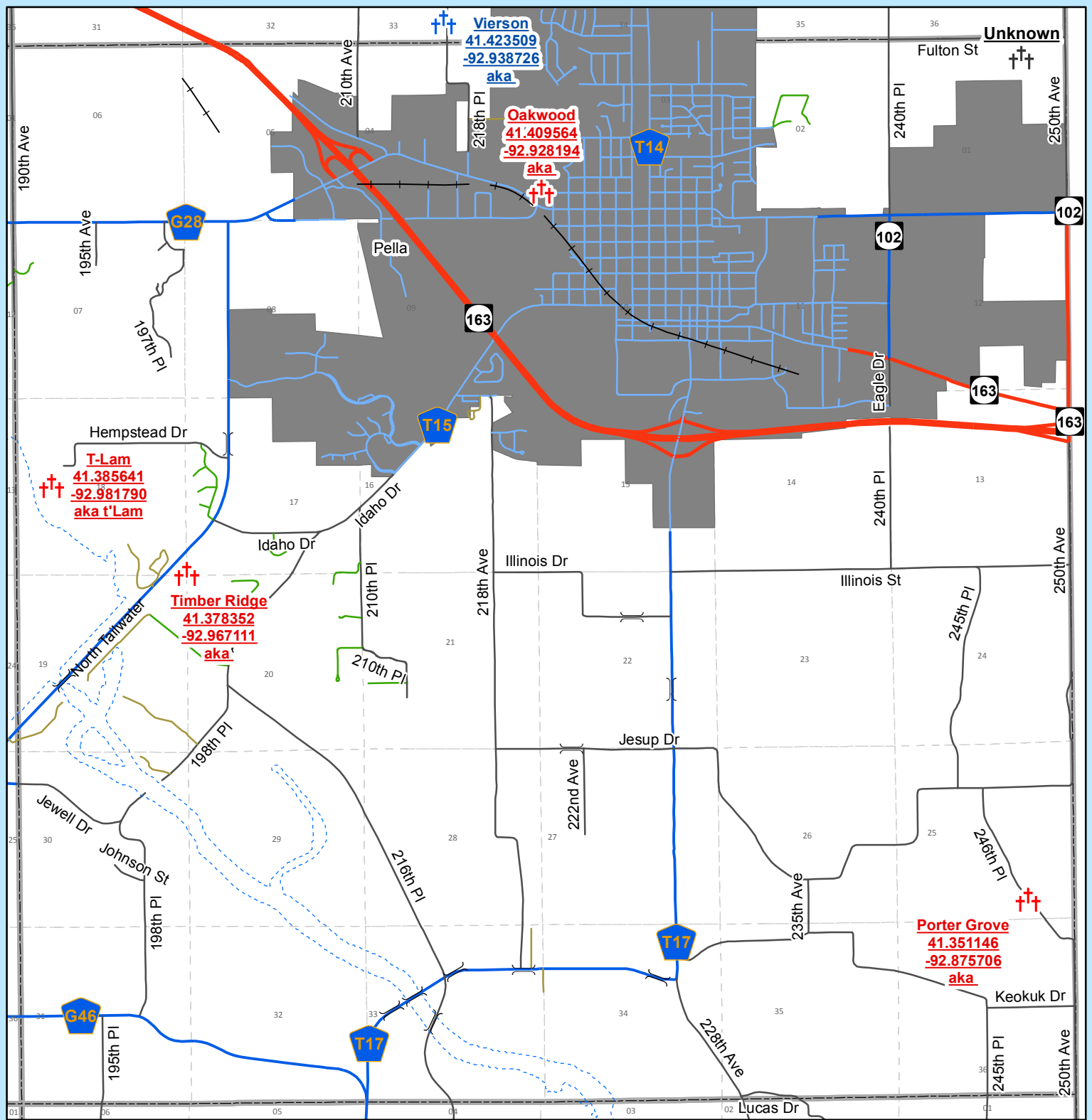

Cemetery maps provided with the assistance of the Marion County Pioneer Cemetery Commission.

- Bridges
- State Highways
- County Highways
- Dirt Roads
- Private and Unnamed Roads
- Township Roads
- Incorporated Cities
- Villages
- Survey Townships

Marion County GIS/Web Department
William M. Butrey, © or d n t
641.828.2153
wbutrey@marion.iowa.gov

Date: 5/15/2012

Name: GIS_Cemeteries_8x11P_v10

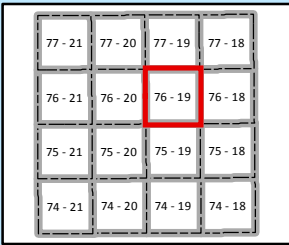

Marion County, Iowa



Township 76 - Range 19
Knoxville-Summit Townships

- Active Cemetery
- Pioneer Cemetery
- Unknown

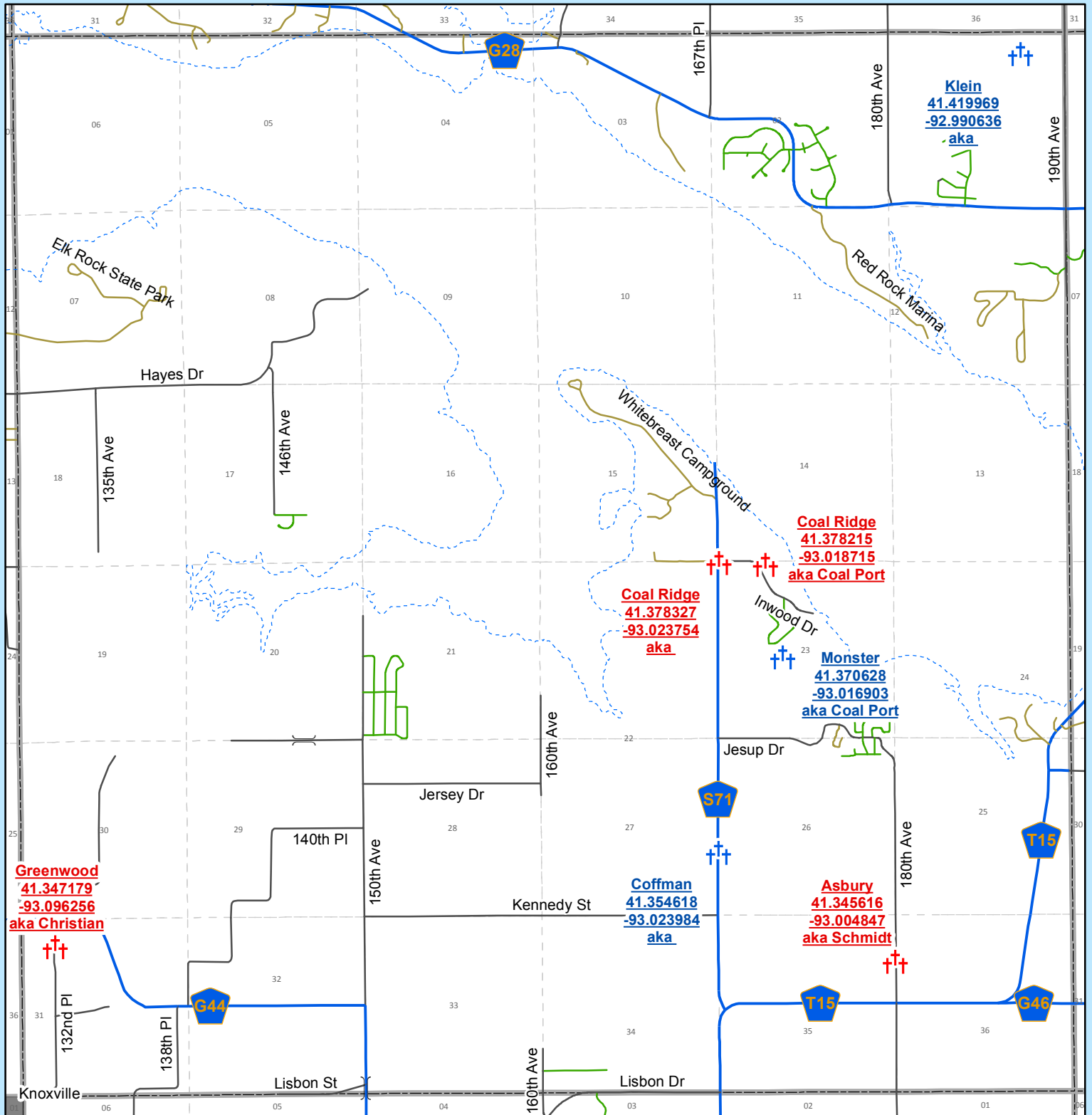

Cemetery maps provided with the assistance of the Marion County Pioneer Cemetery Commission.

- Bridges
- Township Roads
- Survey Townships
- State Highways
- Dirt Roads
- Incorporated Cities
- County Highways
- Private and Unnamed Roads
- Villages

Marion County GIS/Web Department
William M. Butrey, Director
641.828.2153
wbutrey@marionia.gov

Date: 5/15/2012

Name: GIS_Cemeteries_8x11P_v10

77 - 21	77 - 20	77 - 19	77 - 18
76 - 21	76 - 20	76 - 19	76 - 18
75 - 21	75 - 20	75 - 19	75 - 18
74 - 21	74 - 20	74 - 19	74 - 18

Marion County, Iowa



Township 76 - Range 20
Union-Knoxville Townships

- Active Cemetery
- Pioneer Cemetery
- Unknown

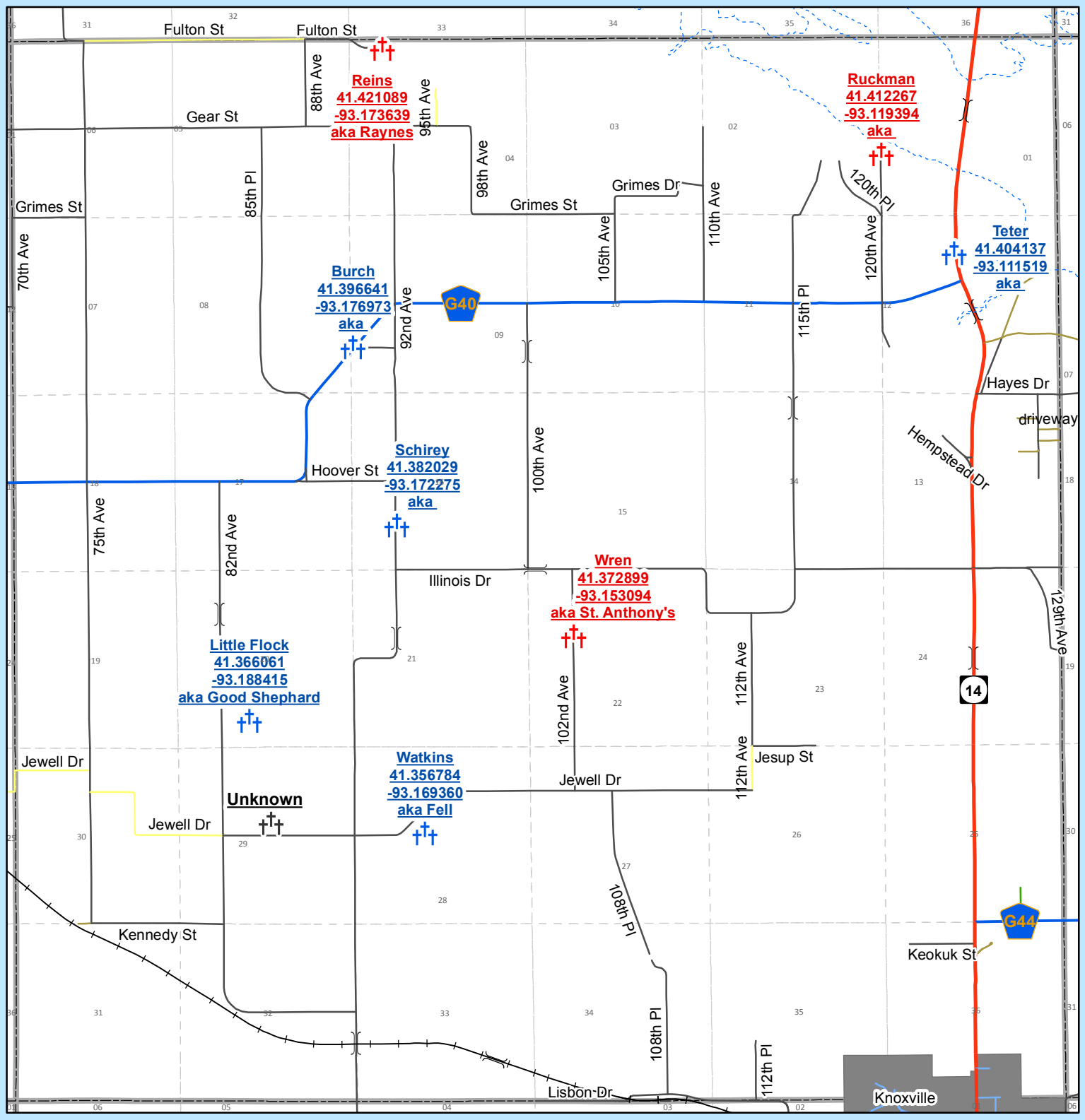

Cemetery maps provided with the assistance of the Marion County Pioneer Cemetery Commission.

- Bridges
- State Highways
- County Highways
- Township Roads
- Dirt Roads
- Private and Unnamed Roads
- Survey Townships
- Incorporated Cities
- Villages

Marion County GIS/Web Department
William M. Butrey, © or d at or ☐
641.828.2153
wbutrey@o.marion.iowa.us

Date: 5/15/2012

Name: GIS_Cemeteries_8x11P_v10

77 - 21	77 - 20	77 - 19	77 - 18
76 - 21	76 - 20	76 - 19	76 - 18
75 - 21	75 - 20	75 - 19	75 - 18
74 - 21	74 - 20	74 - 19	74 - 18

Marion County, Iowa



Township 76 - Range 21
Pleasant Grove Township

- Active Cemetery
- Pioneer Cemetery
- Unknown

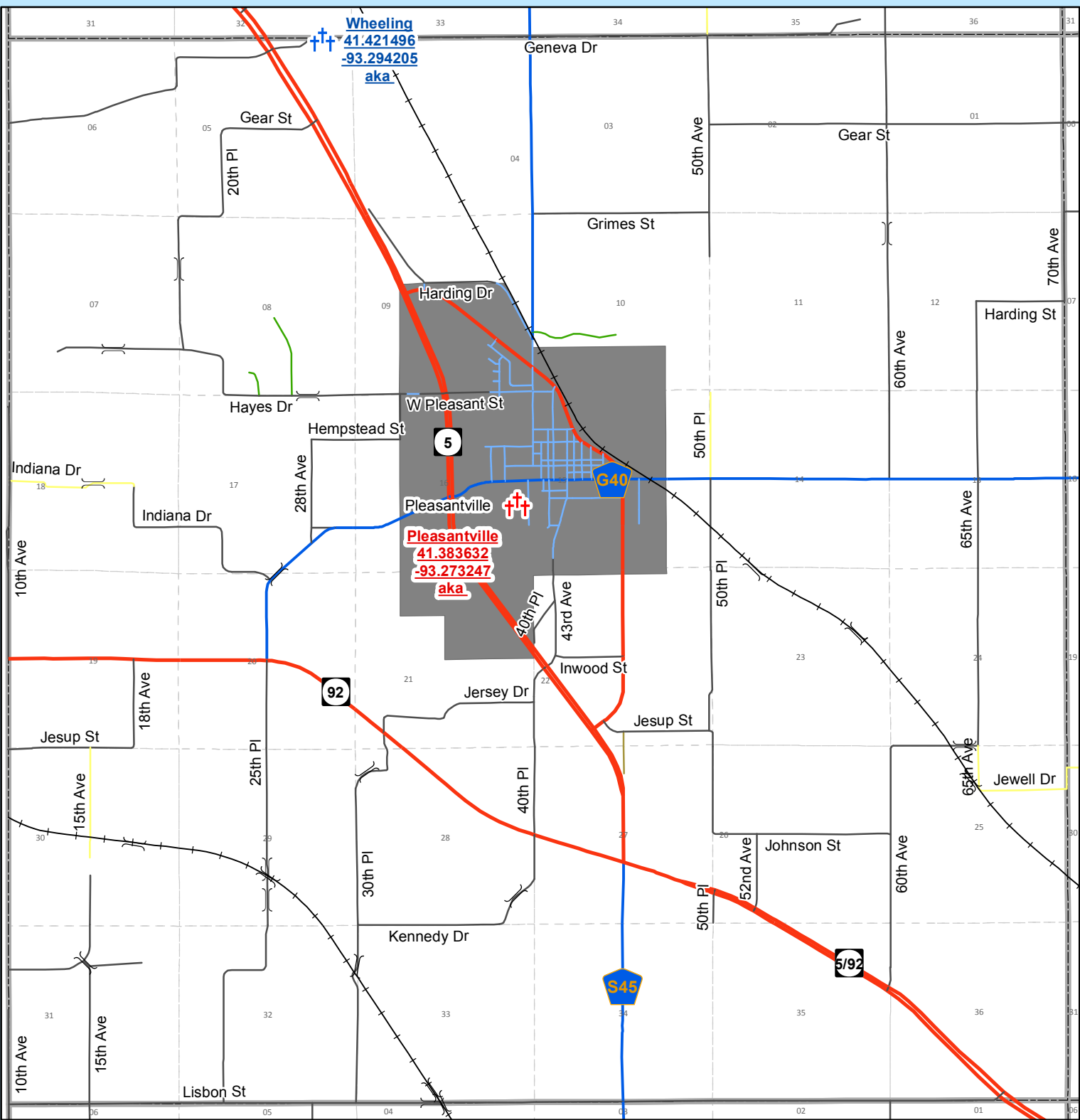

- Bridges
- Township Roads
- Survey Townships
- State Highways
- Dirt Roads
- Incorporated Cities
- County Highways
- Private and Unnamed Roads
- Villages

Marion County GIS/Web Department
William M. Butrey, Director
641.828.2153
wbutrey@o.m.r.i.a.i.s

Date: 5/15/2012

Name: GIS_Cemeteries_8x11P_v10

77 - 21	77 - 20	77 - 19	77 - 18
76 - 21	76 - 20	76 - 19	76 - 18
75 - 21	75 - 20	75 - 19	75 - 18
74 - 21	74 - 20	74 - 19	74 - 18

Marion County, Iowa



- Active Cemetery
- Pioneer Cemetery
- Unknown

Township 77 - Range 18
Lake Prairie Township

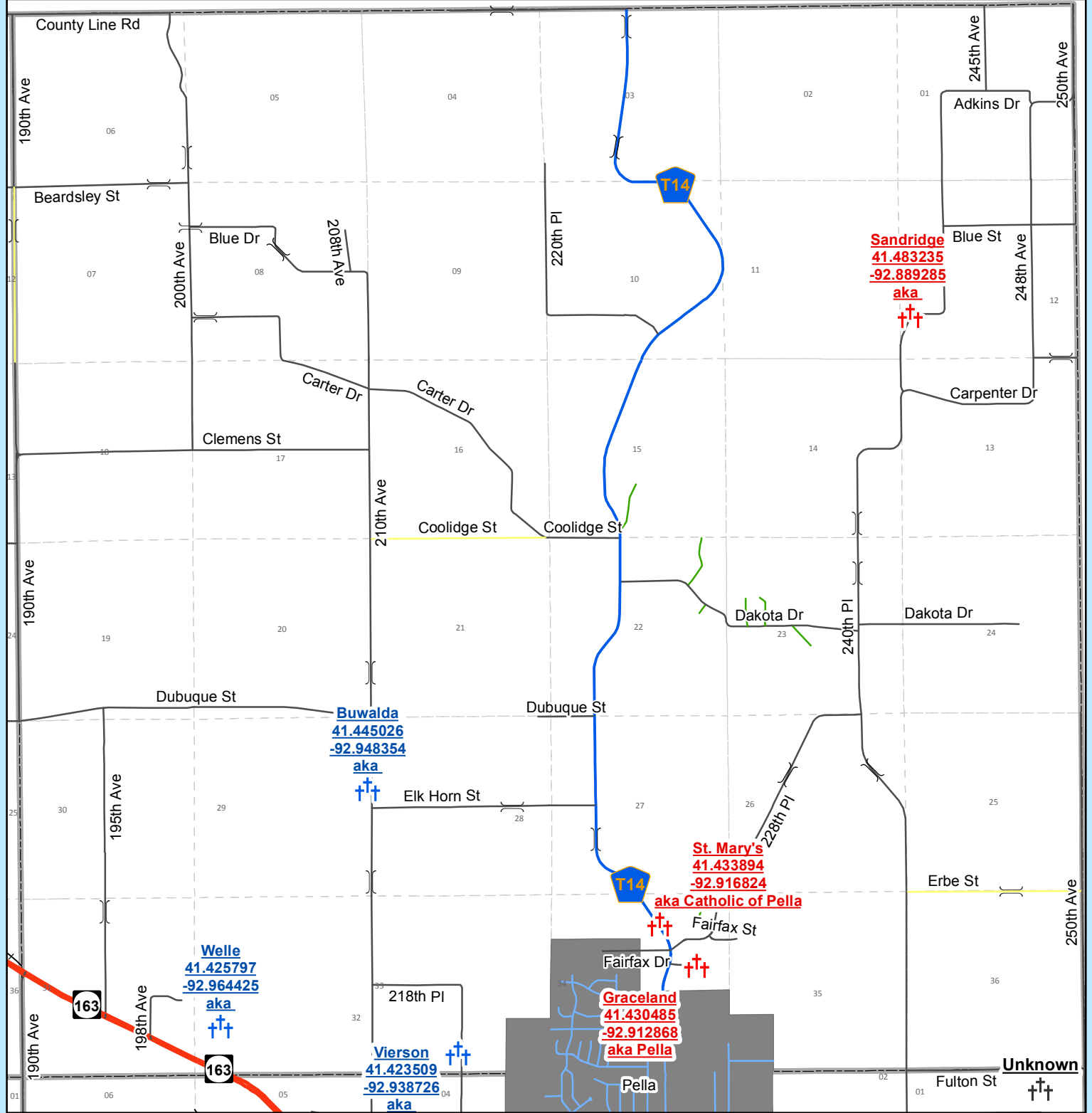

- Bridges
- State Highways
- County Highways
- Township Roads
- Dirt Roads
- Private and Unnamed Roads
- Survey Townships
- Incorporated Cities
- Villages

Cemetery maps provided with the assistance of the Marion County Pioneer Cemetery Commission.

77 - 21	77 - 20	77 - 19	77 - 18
76 - 21	76 - 20	76 - 19	76 - 18
75 - 21	75 - 20	75 - 19	75 - 18
74 - 21	74 - 20	74 - 19	74 - 18

Marion County, Iowa



Township 77 - Range 19
Summit Township

- Active Cemetery
- Pioneer Cemetery
- Unknown

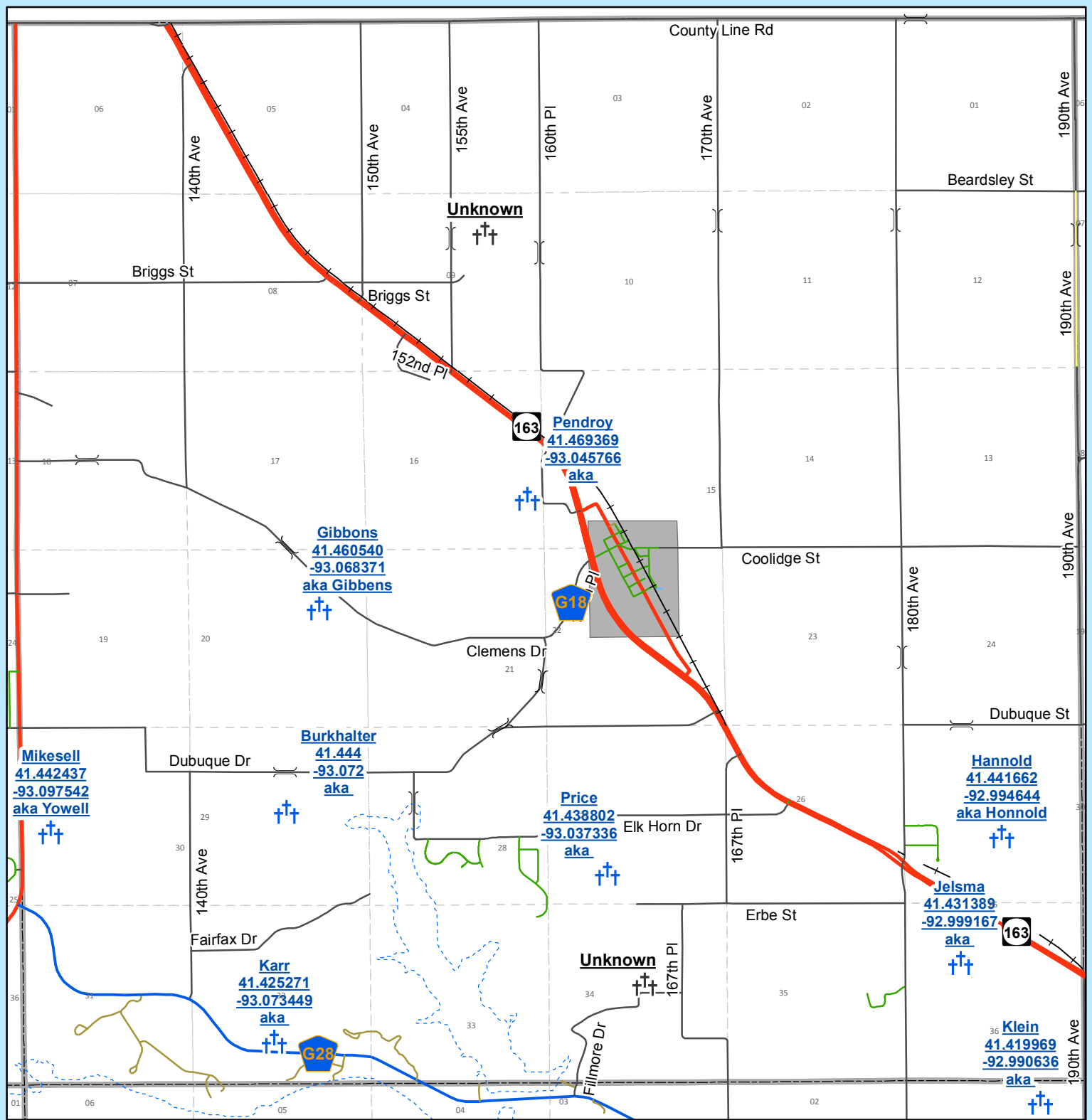

Cemetery maps provided with the assistance of the Marion County Pioneer Cemetery Commission.

- Bridges
- State Highways
- County Highways
- Township Roads
- Dirt Roads
- Private and Unnamed Roads
- Survey Townships
- Incorporated Cities
- Villages

Marion County GIS/Web Department
William M. Butrey, © or d at or ☐
641.828.2153
wbutrey@o.n.r.i.o.n.i.a.us ☐

77 - 21	77 - 20	77 - 19	77 - 18
76 - 21	76 - 20	76 - 19	76 - 18
75 - 21	75 - 20	75 - 19	75 - 18
74 - 21	74 - 20	74 - 19	74 - 18

Marion County, Iowa



Township 77 - Range 20
Red Rock-Union Townships

- Active Cemetery
- Pioneer Cemetery
- Unknown

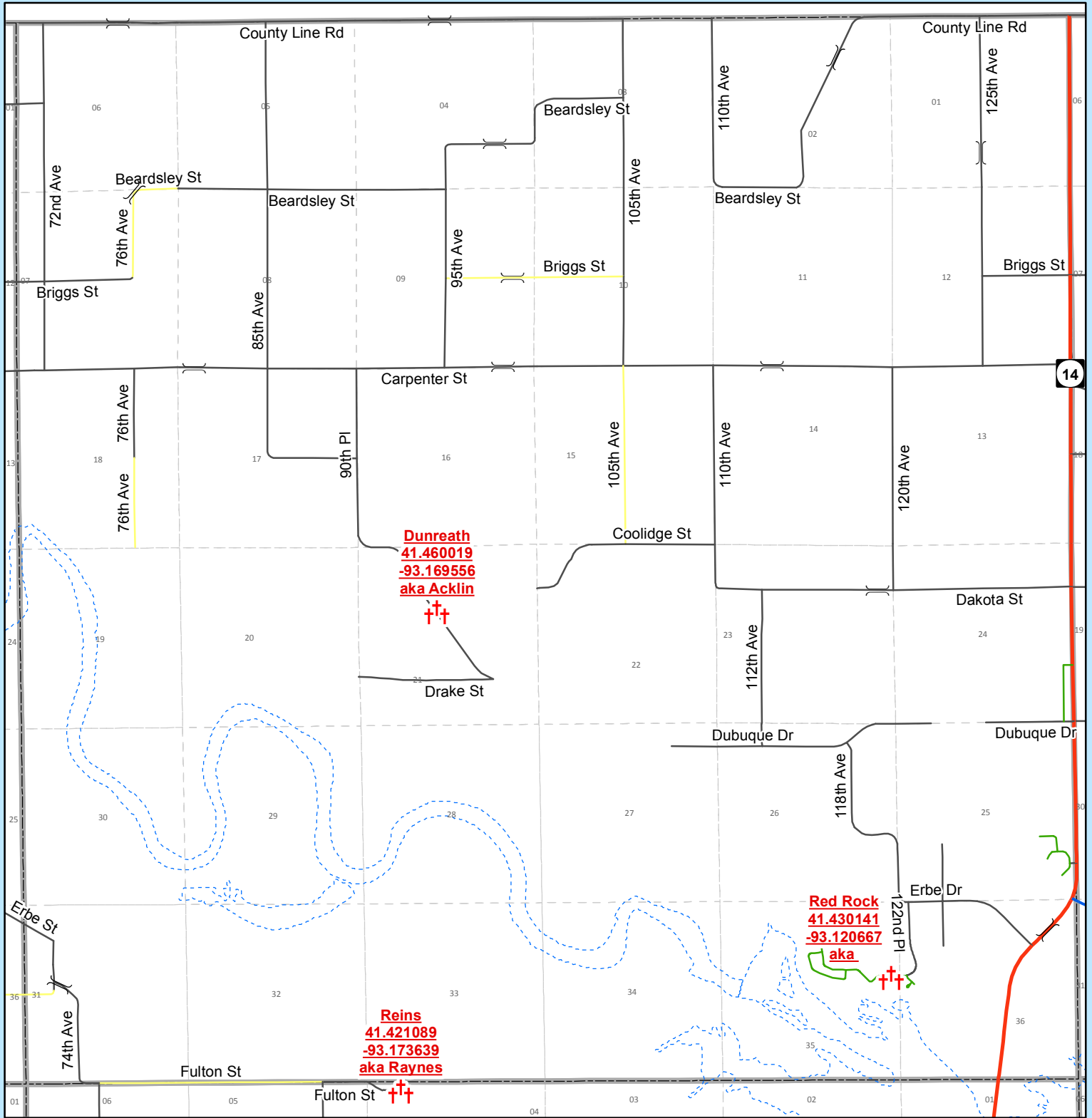

Dunreath
41.460019
-93.169556
aka Acklin

Red Rock
41.430141
-93.120667
aka

Reins
41.421089
-93.173639
aka Raynes

Cemetery maps provided with the assistance of the Marion County Pioneer Cemetery Commission.

- Bridges
- Township Roads
- Survey Townships
- State Highways
- Dirt Roads
- Incorporated Cities
- County Highways
- Private and Unnamed Roads
- Villages

Marion County GIS/Web Department
William M. Butrey, Director
641.828.2153
wbutrey@marionia.gov

Date: 5/15/2012

Name: GIS_Cemeteries_8x11P_v10

77 - 21	77 - 20	77 - 19	77 - 18
76 - 21	76 - 20	76 - 19	76 - 18
75 - 21	75 - 20	75 - 19	75 - 18
74 - 21	74 - 20	74 - 19	74 - 18

Marion County, Iowa



Township 77 - Range 21 Pleasant Grove-Red Rock Townships

- Active Cemetery
- Pioneer Cemetery
- Unknown

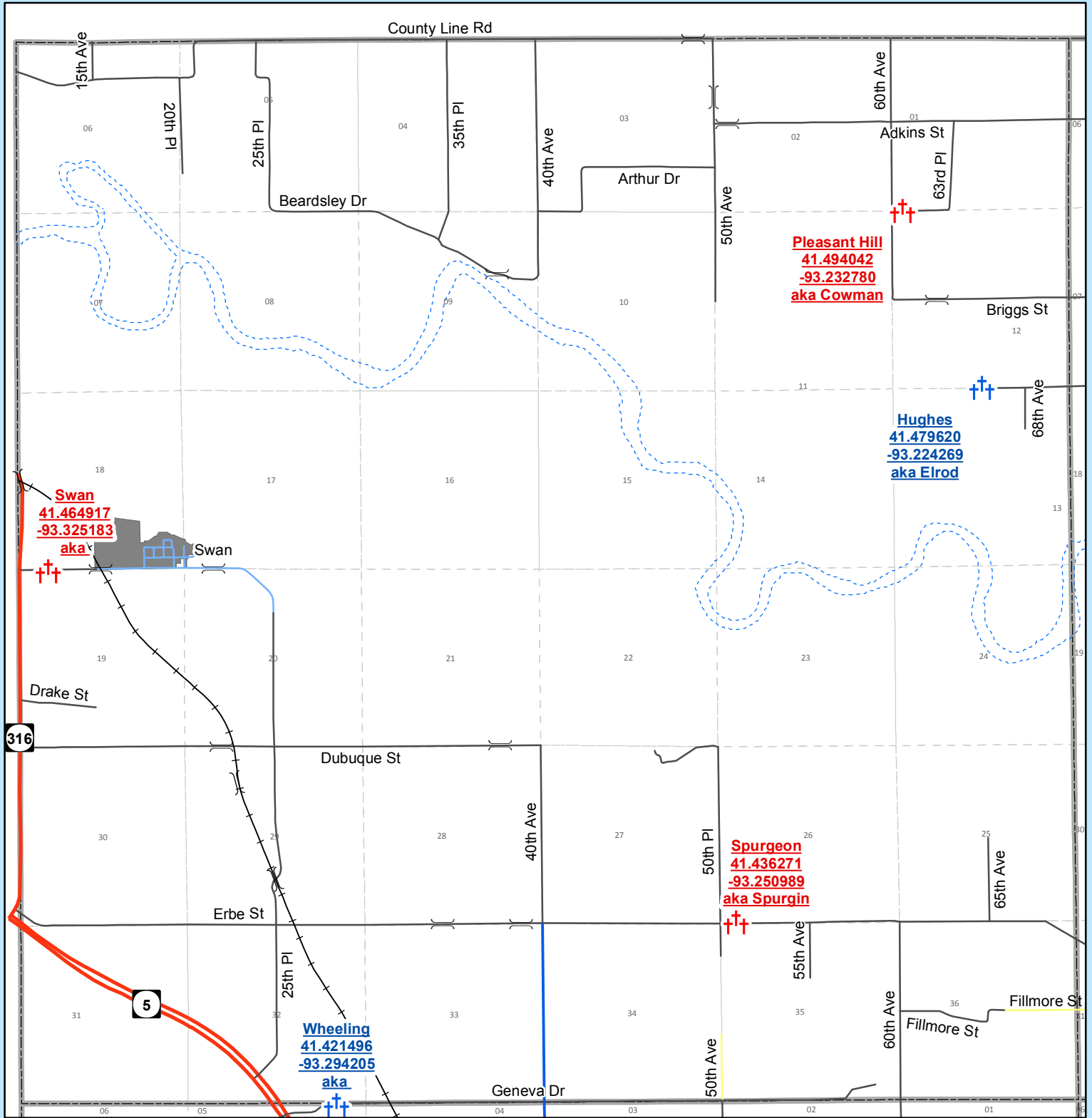

Cemetery maps provided with the assistance of the Marion County Pioneer Cemetery Commission.

- Bridges
- State Highways
- County Highways
- Township Roads
- Dirt Roads
- Private and Unnamed Roads
- Survey Townships
- Incorporated Cities
- Villages

Marion County GIS/Web Department
William M. Butrey, Coordinator
641.828.2153
wbutrey@marionia.us

MARION COUNTY, IOWA

TOWNSHIP TRUSTEES AND CLERKS

AS OF JANUARY 1, 2011

<u>TRUSTEES</u>	<u>TERM</u>	<u>CLERKS</u>	<u>TERM</u>
<u>CLAY</u>			
Ray Stone 113 Munsell St Tracy 50256 641-949-6342	12/31/14	Jim Sytsma 2316 Old Hwy 92 Tracy 50256 641-949-6465	12/31/14
Paul Harrington 2110 Old Hwy 92 Harvey 50119 641-828-7541	12/31/12		
Bryce Kelderman 1797 240 th Ave Tracy 50256 641-949-6237	12/31/12		
<u>DALLAS</u>			
William Bauer 268 Hwy G76 Lacona, IA 50139 641-534-3106	12/31/14	Barbara Quick 2029 30 th Ave Dallas 50062 641-947-4706	12/31/14
Josh Schneider 342 Tyler St Lacona 50139 641-534-3073	12/31/12		
Danny Haselhuhn 1924 42 nd Pl Dallas 50062 641-947-6001	12/31/12		

MARION COUNTY, IOWA

TOWNSHIP TRUSTEES AND CLERKS

AS OF JANUARY 1, 2011

<u>TRUSTEES</u>	<u>TERM</u>	<u>CLERKS</u>	<u>TERM</u>
<u>FRANKLIN</u>			
Susan Phillips 396 Newbold St Knoxville 50138 515-848-3208	12/31/12	David Van Rheenen 210 Nixon St. Pleasantville 50225 641-891-0660	12/31/14
Shawn Breazeale 612 Nimrick St Dallas 50062	12/31/12		
Mary Parks 1513 30 th Ave Pleasantville, IA 50225 (appt. 03/11/11)	12/31/14		
<u>INDIANA</u>			
Bob Mallory 2026 Hwy G76 Bussey 50044 641-943-2515	12/31/14	Ann Rice 1787 Hwy G62 Knoxville 50138 641-828-6925 itt@iowatelecom.net	12/31/14
Jim Force 1707 Van Buren Dr. Hamilton 50116 641-943-2442	12/31/12		
Richard Lambirth 1756 Hwy G76 Bussey 50044 641-943-2296	12/31/12		

MARION COUNTY, IOWA

TOWNSHIP TRUSTEES AND CLERKS

AS OF JANUARY 1, 2011

<u>TRUSTEES</u>	<u>TERM</u>	<u>CLERKS</u>	<u>TERM</u>
<u>KNOXVILLE</u>			
Janet Ritchie 928 Nixon St Knoxville 50138 641-842-4895	12/31/14	Kathleen Van Steenwyk 1867 Old Hwy 92 Knoxville 50138 641-842-3507	12/31/14
Robert Crozier 1412 Hayes Dr Knoxville 50138 641-842-3591	12/31/12		
Myles Murphy 1091 92 nd Ave Knoxville 50138 641-842-5961	12/31/12		
<u>LAKE PRAIRIE</u>			
Arvin Van Wyk 316 240 th Pl Pella 50219 641-628-4611	12/31/12	Rod Van Soelen 246 Hwy T14 Pella 50219 641-628-3919 FAX: 641-628-4469	12/31/14
Bradley J Rietveld 2025 Clemons Otley 50214 641-628-8851	12/31/12		
Fred Van Ee 579 210 th Ave Pella 50219 641-628-4228	12/31/14		

MARION COUNTY, IOWA

TOWNSHIP TRUSTEES AND CLERKS

AS OF JANUARY 1, 2011

<u>TRUSTEES</u>	<u>TERM</u>	<u>CLERKS</u>	<u>TERM</u>
<u>LIBERTY</u>			
Ruth Dykstra 2029 250 th Ave Bussey 50044 641-944-5200	12/31/14	Mary Deaver** 2074 Hwy G71 Bussey, IA 50044 641-944-5519 (appointed 1/11/11)	12/31/14
Bob Smith 2162 Saratoga Dr Bussey 50044 641-944-5403	12/31/12		
Cliff De Jong 2257 Saratoga Dr Bussey 50044 641-944-5209	12/31/12		
<u>PLEASANT GROVE</u>			
Steve Johnson ** 276 24 th Pl Pleasantville, IA 50225 (appt by BOS 10/5/11)	12/31/12	Phil Myers ** 281 Geneva Dr Pleasantville, IA 50225 515-848-5773 (appt by Twp 12/16/11)	12/31/14
Steve Trude 948 28 th Ave Pleasantville 50225 515-848-3797	12/31/12		
Jim White 821 20 th Pl Pleasantville 50225 641-891-2554	12/31/14		

MARION COUNTY, IOWA

TOWNSHIP TRUSTEES AND CLERKS

AS OF JANUARY 1, 2011

<u>TRUSTEES</u>	<u>TERM</u>	<u>CLERKS</u>	<u>TERM</u>
<u>RED ROCK</u>			
Michael Hotovec 183 60 th Pl Prairie City 50228 515-994-2916	12/31/12	Jacque Myers 398 85 th Ave Monroe, IA 50170 641-259-3024	12/31/14
Marion Kingery 909 Beardsly Monroe 50170 641-259-2398	12/31/12		
Jim Kingery 351 120 th Ave Monroe 50170 641-259-2398	12/31/14		
<u>SUMMIT</u>			
Carl Weyers 1382 Clemens Dr Otley 50214 641-627-5624	12/31/12	Sharon Van Den Berg 203 Summit St Otley 50214 641-627-5221	12/31/14
Bradley Van Roekel 342 Hwy 14 Monroe 50170 641-259-2067	12/31/12		
Doug Van Den Berg 203 Summit St Otley 50214 641-627-5221	12/31/14		

MARION COUNTY, IOWA

TOWNSHIP TRUSTEES AND CLERKS

AS OF JANUARY 1, 2011

<u>TRUSTEES</u>	<u>TERM</u>	<u>CLERKS</u>	<u>TERM</u>
<u>UNION</u>			
Frank Schumacher 1082 Grimes Dr Pleasantville 50225 641-842-4518	12/31/12	Beverly Jones 1144 Hwy G40 Knoxville 50138 641-842-4459	12/31/14
Rory Worthington 829 Gear St Pleasantville 50225 515-848-3396	12/31/14		
Henry Bensink 748 Hwy G40 Pleasantville 50225 515-848-3396	12/31/12		
<u>WASHINGTON</u>			
John G Pierce 2491 Hwy 14 Chariton 50049 641-862-3398	12/31/12	Charles Turner 2428 103 rd Ave Columbia 50057 641-943-2487	12/31/14
Joy Pierce 2491 Hwy 14 Chariton 50049 641-862-3398	12/31/12	Washington Twp PO Box 404 Columbia, IA 50057	
Maurine McCorkle 1019 Virginia St Columbia 50057 641-943-0502 (Work)	12/31/14		

**appointed

12/17/11